

the
Howler

1959

WAKE FOREST COLLEGE LIBRARY

WAKE FOREST COLLEGE
THE Z. SMITH REYNOLDS LIBRARY



CALL NO.



c.2

ACCESSION NO.

125185

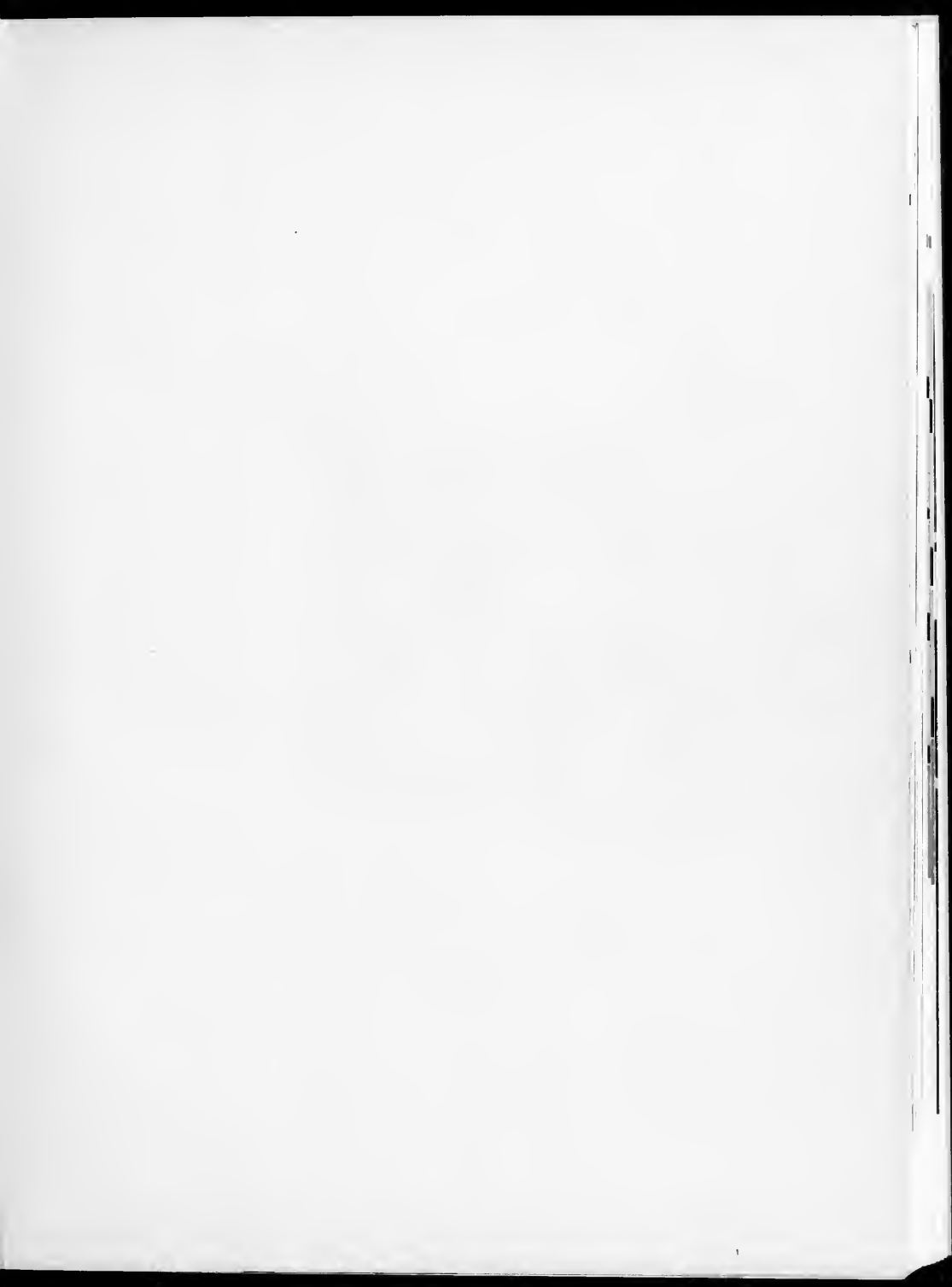



EDITOR W. WHICKER. BUSINESS MANAGER R. AVERY

THE

Howler

1959

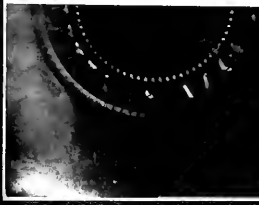



The

1959

Howler

PUBLISHED BY

WAKE FOREST COLLEGE

Winston-Salem, N. C.

F O R E W O R D

The graduating class of 1959 represents the last group of students who remember life on the old campus. No longer will reminiscent eyes yearn for the comfort of the huge enveloping magnolia trees, so typical of the original site in Wake County. The seniors, however, have left with us the true Wake Forest spirit and traditions although modified by the new location of the campus. Now we have the responsibility of not only keeping alive these traditions but also of developing new ones in order to meet the challenges of a fast-changing world. The 1959 HOWLER staff hopes that the thoughts, experiences, and joys depicted herein will remind you of a wonderful year at Wake Forest College.





Miss Lois Johnson

D E D I C A T I O N

In their long search to find just the right person to serve as the first Dean of Women, the Trustees in 1942 made the wise decision of offering the position to Miss Lois Johnson. With an ever-present expression of wise judgment and high Christian ideals, she has become an intrinsic part of the college life. Her gracious manner and personal interest in each girl has won the love and respect of all. It is with gratitude and devotion that we dedicate this, the 1959 Howler, to Miss Johnson.

CONTENTS

Administrative Officials; Board of Trustees; Administrative Assistants; Professors.

ADMINISTRATION 18



Seniors; Juniors; Sophomores; Freshmen; Third Year Law; Second Year Law; First Year Law; Law Fraternities.

STUDENTS 32



Outstanding Seniors; Honorary Fraternities; Magnolia Court; Miss Demon Deacon; Miss Greek Week.

SPOTLIGHT 96



Athletic Directors; Football, Basketball; Baseball, Wrestling; Track; Golf, Swimming; Tennis; Cross Country; Men's Intramurals; Women's Intramurals; Monogram Club, White Jacketers.

ATHLETICS 124





CONTENTS

Student Government, Chapel, Publications; Societies;
Business Fraternities; Service Fraternities; Student
Organizations.

ACTIVITIES 156



Social Fraternities; I.F.C.; Dances.

SOCIAL 190



Fall; Winter; Spring.

LOOKING BACK 216



ADVERTISEMENTS 233

—'58 WIF '59—



Even Deans have to eat in the cafeteria sometimes.



A genius at work, but even geniuses must eat



Revis' Act!

Maporettes as they perform in the Coliseum at a basketball game





Devon Bill Shepard calls for the much-needed aid of a bellhop

Are these the new Army greens?





Now why did they take a picture of just her arm?



Mrs. Griffin and Mrs. Ascock — a very present help in trouble

Martha Ann Mason, a transfer from Gardner-Webb has been attending W.C. this year

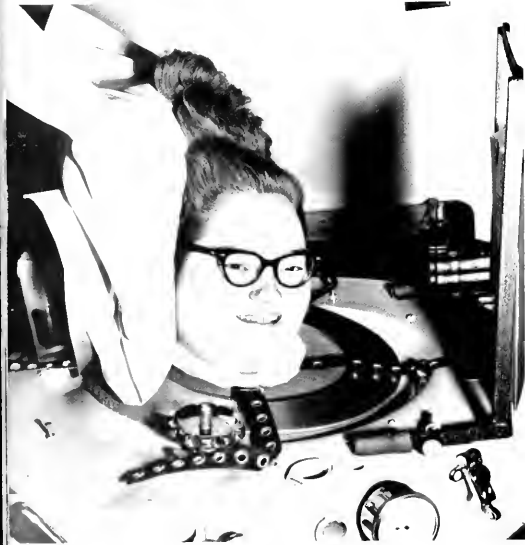



A board game never stops a bridge game.

We play at chemistry.



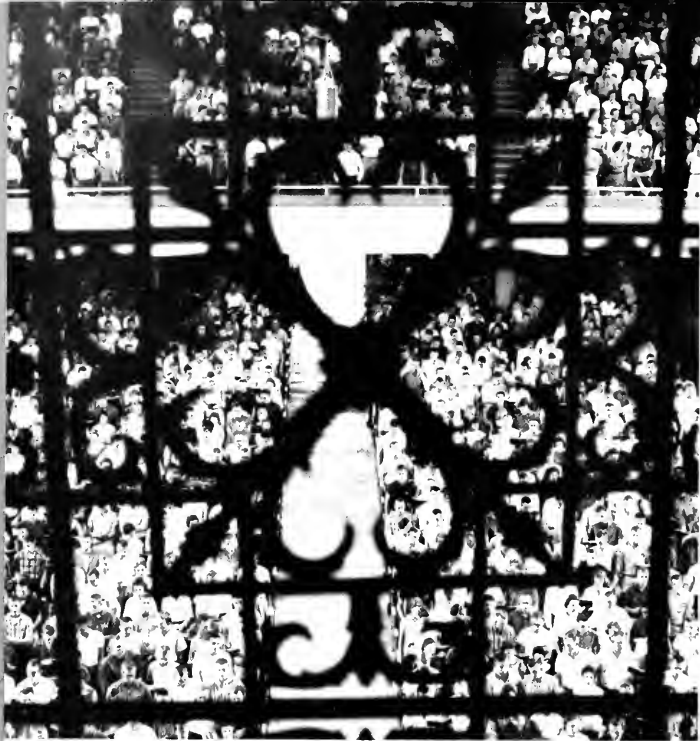

Chapel - as everyone likes it - from the outside looking in



The soda shop provides a break in the day's routine



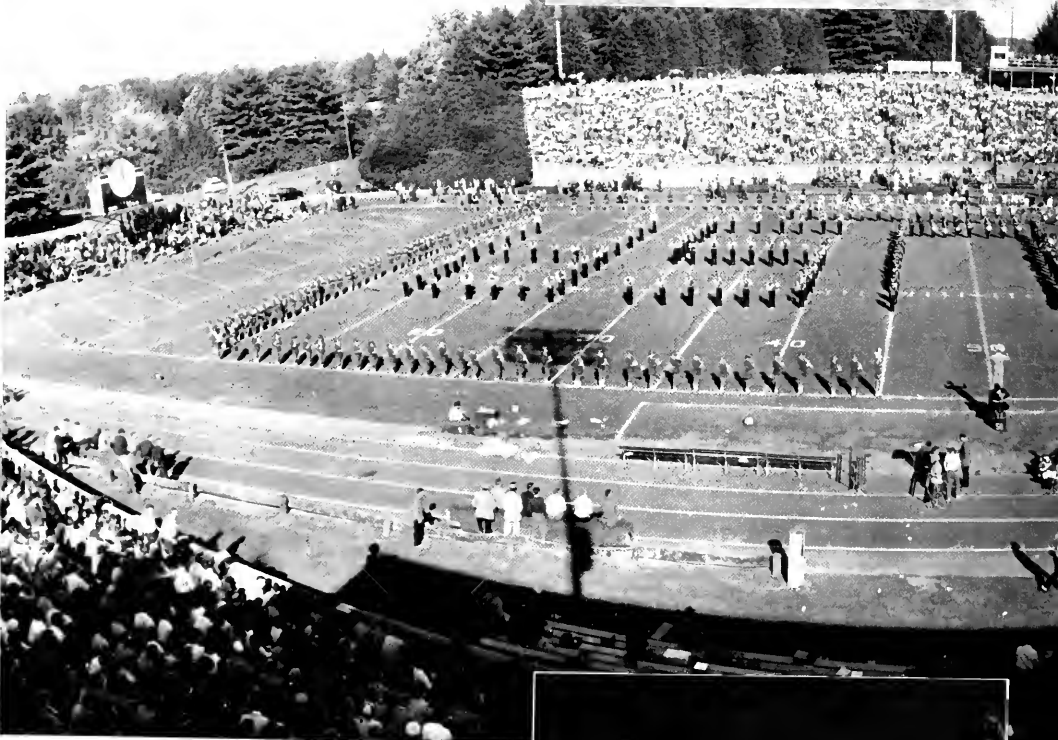

Baseball - 1934 - John D. Lipman



Students show support in various ways

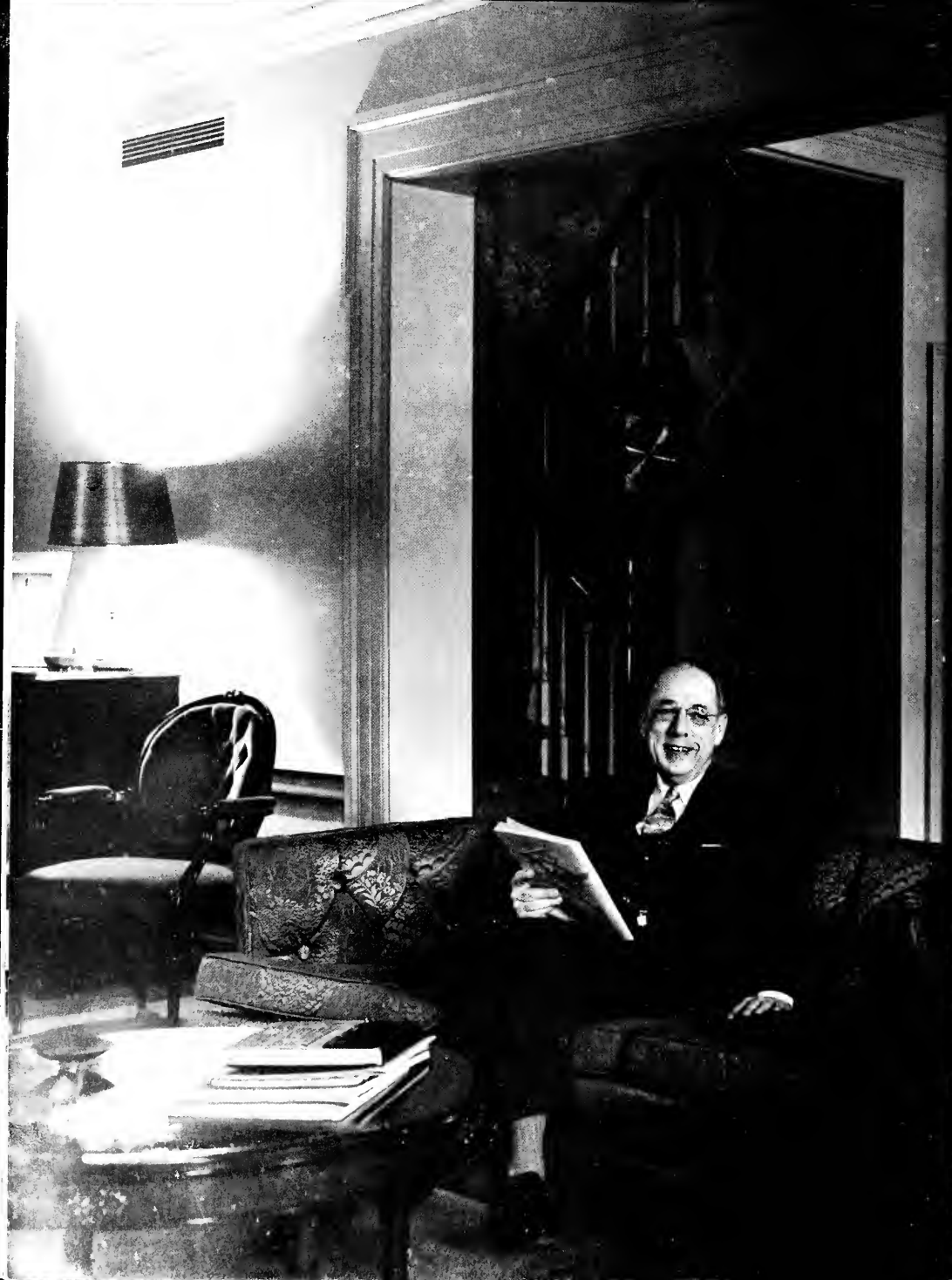

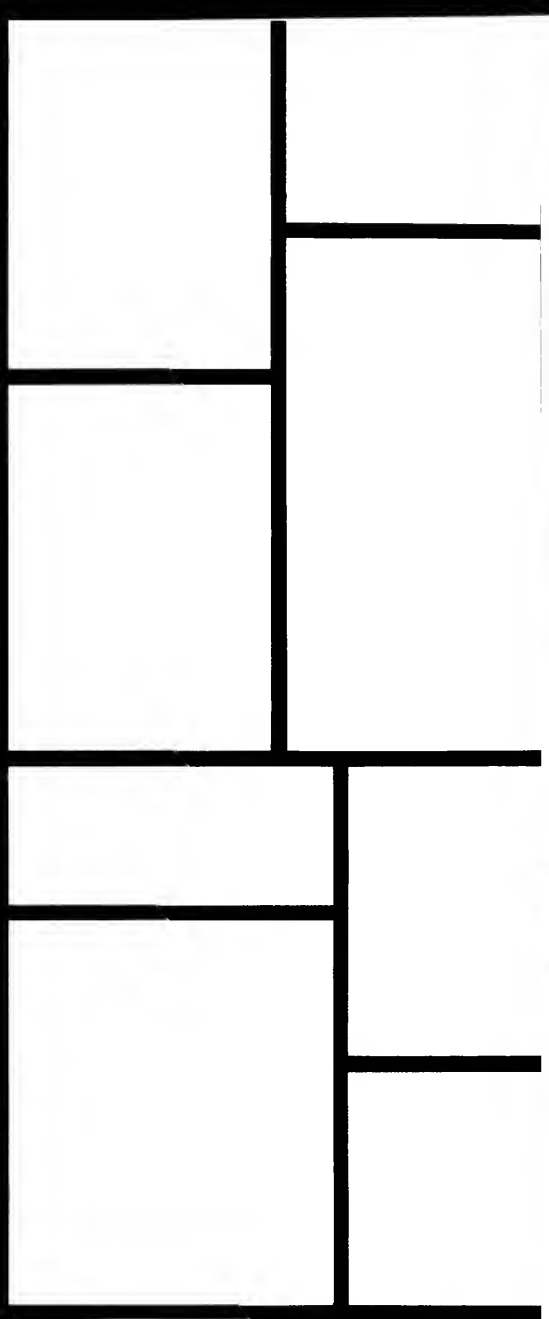

ADMINISTRATION

ADMINISTRATIVE



Miss Lois Johnson, Dean of Women.



Mr. Mark Rice, Director of Student Activities.



Dr. John W. Nowell, Assistant Dean of the College.

Board of Trustees led by Judge Hubert E. Oliver



STAFF



Mr. Eugene I. Olive, Director of Alumni Activities



Mr. A. F. Ivock, Director of Admissions

Dr. Edwin G. Wilson, Acting Dean of the College



Administrative assistants: Miss Elizabeth Wright, Miss Phyllis Smith, Mrs. Murray Grayson, Mrs. P. Hoffstetter, Mrs. Ladd.

The Home Hostesses: Mrs. Matry, Mrs. Lanes, Mrs. Ozcohy, and Mrs. O'Brien





Mr. Worth H. Copeland, Treasurer.



Treasurer's Staff. Mr. J. Willard, Mrs. E. C. Coker, Miss J. Russell, Mrs. Patryjohn, Back row. Miss B. Broome, Mrs. Fussell.

BUSINESS STAFF

Russell Brandles, Jr., Director of the News Bureau.



Mrs. Ruby M. Sheridan, Manager of Dining Halls.



Marcin Francis, Director of Sports Publicity.





Building and Grounds Staff are: Mrs. Petty, Mr. Layton, Mrs. Chafin, Mr. Weatherly.



Mr. Grady S. Patterson, Registrar.

REGISTRAR'S STAFF

Mr. Thomas P. Griffin, Director of Residences.



Dr. Foley and Dr. Henry, College Physicians.



Mr. Harold S. Moate, Superintendent of Buildings and Grounds.



FACULTY



Dr. Ora C. Badbury, Chairman of the Biology Department.



Members of the Biology Department are, left to right: Dr. Britt, Dr. Howe, Dr. Wyatt, Seated: Dr. Davis, Dr. Allen and Dr. Coker.



Dr. Thane McDonald, Director of Music.



Members of the Music Department are: Mr. Giles and Dr. Robinson.



Members of the Math Department, seated left to right - Dr. Moore, Dr. Raynor, Dr. Jones. Standing - Dr. Gay, Dr. Szweyer, Dr. Johnson.



Dr. Froy C. Gentry, Chairman of the Math Department.



Members of the Classical Language Department are: Dr. Harris and Dr. Earp.



Dr. Cronje B. Earp, Chairman of Classical Languages.



Members of the Education Department are, left to right Mr. Hill, Mr. Memory, and Dr. Prosen.



Mr. Jasper T. Memory, Chairman of the Education Department.



Members of the English Department are, seated left to right Mrs. Raymo, Dr. Harris, Dr. Thornbush, Mr. Wolick, Miss Phillips. Standing Dr. Falk, Mr. Kemm, Dr. Buderick, Dr. Jones, Dr. Brown, Mr. Howren, Mr. Shorter, Mr. Davis.



Dr. Henry L. Sumegs, Chairman of the English Department.

FACULTY



Dr. Henry S. Stroupe, Chairman of the History Department.



Members of the History Department are, seated left to right - Dr. Adams, Dr. Perry, Dr. Gregory, Standing - Mr. Cloutz, Mr. Mullen, Dr. Smith, Dr. Jossland, Dr. Ellet.



Mr. Carroll W. Weathers, Dean of the Law School.



Members of the Law School Faculty are, seated - Mr. Webster, Dr. Lee, Mr. Scatler. Standing - Mr. Ballou, Mr. Sizemore, Mr. Dineen, Mr. Lavis.

FACULTY



Mr. Carlton P. West, Librarian



Members of the Library Staff are, behind, left to right Mrs. Alador, Miss Sammon, Mrs. Rozley, Mrs. Allen, Miss Kilton, Mrs. Richardson, Mrs. Garney. Seated Miss Jones, Mrs. Brown, Mrs. Dea, Mrs. Barber, Mrs. Berger, Mrs. Rogers, Mrs. Howe.



Members of the Chemistry Department are: Dr. Isbell, Dr. Miller, Dr. Nowell, Dr. Blahak, Dr. Hauck.



Dr. Charles S. Black, Chairman of Chemistry.



Colonel Wylie M. Pivon, Jr., Professor of Military Science and Tactics.



Members of the ROTC Department are, seated: Sgt. Peters, Maj. Dillon, Maj. Davies, Capt. Fisher. Standing: Sgt. Queenberry, Sgt. Stanley, Sgt. Girndt, Sgt. Mauney, Sgt. Matheny.



Members of the Modern Language Department are, seated Mr. Anderson, Mr. Meadows, Mrs. Tillet, Mr. Sturgill. Standing Dr. Parker, Mr. Faust, Dr. Shoemaker, Mr. Delgado, Mr. Stahl, Dr. Kecton.



Dr. Harold D. Parsell, Chairman of the Modern Language Department



Dr. Gaines M. Rogers, Dean of the School of Business Administration.



Members of the staff of the School of Business Administration are, seated Dr. Olson, Dr. Heath, Miss Bateman. Standing Dr. Ramsey, Mr. Thomas, Mr. Lewis, Mr. Hilton, Dr. Scott.



Members of the Psychology Department are: Dr. Dashell and Dr. Strong.



Dr. John L. Dishell, Chairman of the Psychology Department.

FACULTY



Dr. A. C. Reed, Chairman of the Philosophy Department



Members of the Philosophy Department are, Dr. Murphy and Dr. Helm.



Dr. Harold M. Barnett, Chairman of the Physical Education Department.



Members of the Physical Education Department are: Mr. Jordan, Miss Crisp, Mr. Ellison, Dr. Hooks, Mr. Stallings, Miss Casey, Dr. Barnett.



Dr. Thomas J. Linn, Chairman of the Physics Department



Members of the Physics Department are, Dr. Williams, Dr. Spoor, Dr. Shields.



Members of the Political Science Department are Dr. Jumper, and Mr. Bogle



Dr. Cyril H. Richards, Jr., Chairman of the Political Science Department



Members of the Religion Department are, seated Dr. Via, Dr. Griffin, Dr. Hamrick, Standing Dr. Dyer, Dr. Bryan, Dr. Angell.



Dr. J. Allen Eadsby, Chairman of the Religion Department.



Members of the Sociology Department are Dr. Allford and Dr. Banks.



Dr. Clarence H. Patrick, Chairman of the Sociology Department.



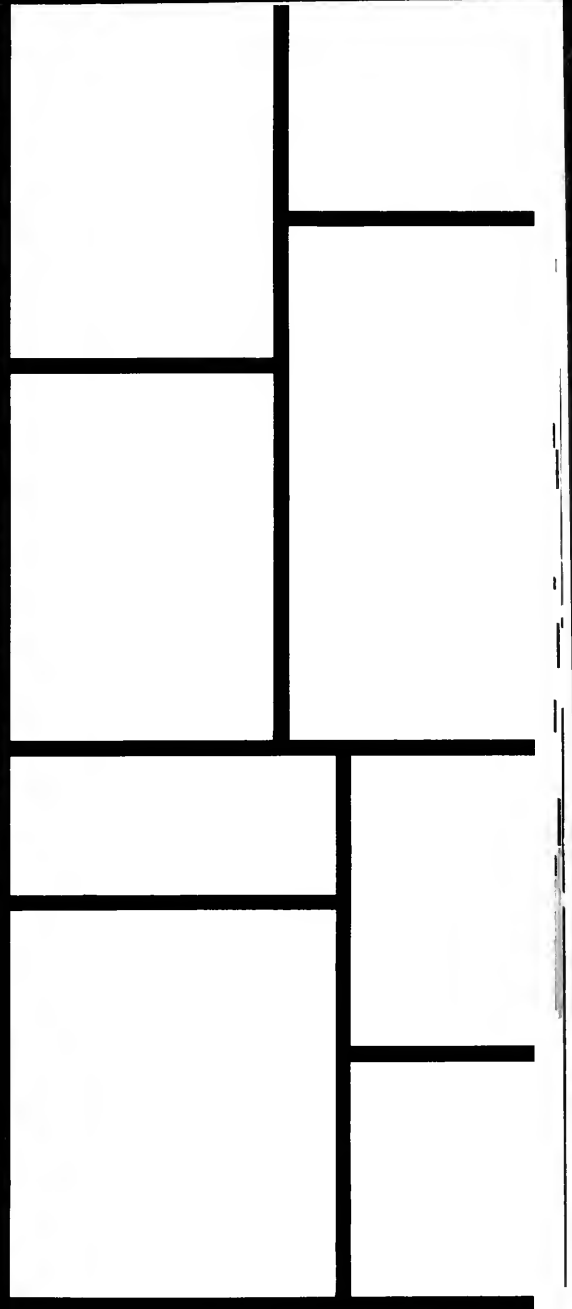

STUDENTS

CLASS OF

1

9

5

9

OFFICERS

Dickie Odom Vice-President

Barbara Sue Cook Secretary

Olin Broadway President



first row:

Eleanor Jeanne Adams, B.A. Winston-Salem
Stetson 1, 2.

Lamar T. Adams Prosley, Ga.

Martha Kay Adams, B.A. Taylorsville
B.S.U.; Y.W.A.; "Student" Circulation Staff 1, 2;
Euzelian Literary Society 1, 2; Delta Kappa Nu
2, 1; Future Teachers of America 1; Chapel Choir
3, 1; Secretary to B.S.U. Director 4.



second row:

Jimmy Warren Aheron Leaksville

Richard Fred Allen, B.S. Mt. Airy
Delta Sigma Phi 1, 2, 3, 4, Vice-President 4; Duke
University 1, 2; Beta Beta Beta 4; Student Union 3, 1

Thomas Roy Allen, B.B.A. Winston-Salem
Alpha Kappa Psi.



third row:

Robert Ledford Alphin, B.B.A. Raleigh
Orientation Committee 2; Bull Sessions Chairman
(Religious Emphasis Week) 4; Legislature 4; Pi
Kappa Alpha, Rush Chairman 1, 2; Treasurer 2, 3;
President 3, 4.

Fredrick Freeman Anderson Mars Hill

William B. Apple Wendell



fourth row:

Billy Fredrick Avery, B.A. Erwin
Philonethesian Literary Society 1; Baptist Student
Union 1; Art Editor "The Student" 1; College
Choir 1, 2, 3, 4, Vice-President 4; Touring Choir
1, 2, 3, 4; Church Choir 1; Future Teachers of
America 4, Vice-President 4; International Relations
Club 4.

Richard Oldham Avery, B.S. San Luis Obispo, Calif.
Baseball 1; Kappa Alpha 1, 2, 3, 4, Secretary 4;
Alpha Phi Omega 2, 3, 4, Vice-President 3; Intra-
mural Council, President 3; Business Manager
HOWLER 4; Interfraternity Council 4; Publications
Board, Secretary 4; Delta Sigma Pi Business Frater-
nity; Intramurals 1, 2, 3, 4.

Bruce Boddie Ayscue, B.A. Louisburg
Campbell College 1, 2; "Old Gold and Black" 4;
Christian Education and Service Club 3, Vice-Presid-
ent 4; Eta Sigma Phi.



fifth row:

J. Alex Bahnson Winston-Salem

James Henry Bame, B.B.A. Gastonia
Mars Hill 1, 2.

Billy Robert Barr King



sixth row:

Thomas A. Baucom Indian Trail
Alpha Epsilon Delta; Beta, Beta, Beta; Gamma
Sigma Epsilon; Theta Chi Social Fraternity; "Old
Gold and Black" 3.

Jo Ann Cass Baxley Winston-Salem
Mars Hill 1.

John Henry Baxley, B.A. Winston-Salem
Mars Hill 1, 2.



seventh row:

Hugh Martin Beam Roxboro

John L. Bell, Jr. Winston-Salem

Ray William Benfield, B.A. Statesville
Cullom Ministerial Conference 1; Eta Sigma Phi
2, 3, 4, Secretary 3, President 4; Registrar's Office
Assistant 1, 2.





first row:
Albert Davis Banton Winston-Salem
Henry G. Beveridge, Jr. Monroe
Craig G. Black Asheville



second row:
James Hampton Black, Jr., B.S. Charlotte
 R.O.T.C. Rifle Team 1, 2; Biology Assistant 3, 4; Beta Beta Beta 3, 4; Alpha Epsilon Delta 2, 3, 4, Vice-President 3, President 4
Edward S. Blackburn, B.S. Elkin
 Sigma Phi Epsilon; Intramurals, 2, 3, 4; Business Staff of Howler 2; Business Manager of Howler 3
Charles Massey Blanton, B.A. Guilford College
 Mars Hill 1, 2; Cross Country Team 3; Kappa Mu Epsilon 3, 4; Phi Alpha Theta



third row:
Carole Barger Blossom Burgaw
Betty Lou Bolt, B.A. Charlotte
 Y.W.A. 1, 2, 3; B.S.U. 1, 2, 3; W.R.A. 1, 2, 3, 4, President 4; Intramural Manager 2, 3; "Strings" 3, 4; Theatre 1; "Student" Staff 1, 2; Student Union 4; Recreation Committee 4
Robert Kivette Bowman, B.S. Taylorsville
 Alpha Epsilon Delta; Dean's List 2, 3, 4



fourth row:
John Howard Boyette Wilson
Jean Sink Boyles Thomasville
 Magnolia Court 1, 2; Howler Staff 2
Fred Jackson Braswell Albemarle



fifth row:
John Samuel Braswell, III Concord
Donald Eugene Bratton, B.A. Concord
David Eugene Britt, B.S. Newton
 Lambda Chi Alpha



sixth row:
Norman W. Bright Newton
Allen Connell Britt, B.A. Biscoe
 Campbell College 1, 2; Cullom Ministerial Conference, Secretary and Treasurer 4; B.S.U. 4; Phi Alpha Theta 4
Barbara Broadway Lexington



seventh row:
Olin H. Broadway, Jr., B.S. Raleigh
 Monogram Club, President; Omicron Delta Kappa, President; Senior Class, President; Junior Class, President; Basketball 1, 2, 3, 4, Captain 4; Phi Epsilon Kappa, Secretary; Delta Sigma Phi
Lawrence Edward Brooks, B.B.S. Danville, Va.
 Kappa Sigma, Vice-President; Monogram Club; Seaboard and Blade; All-American Football Scholastic Team; Winner of National Association of Army Medals; R.O.T.C. Second in Command, Major; Chairman Traffic Board of Apped; Wrestling; Dean's List
Jo Ann Brown West Jefferson

SENIORS

first row:

James E. Brown, B.B.A. Morristown, Tenn.
Theta Chi, President 4, Vice-President 3;
Student Legislature 3, E.F.C. 2, 3; Greek
Week Chairman 3; Intramurals 2, 3, 4.



Mary Louise Brown, B.A. Winston-Salem
B.S.U. Executive Council, Vespers Chair-
man 4; Y.W.C.A. 1, 2, 4; Christian Ed. and
Ser. Club 1; "Student" 1, 3; P.T.A. 4, Sec.
4; Edu. Lit. Soc., Vice-Pres. 1, Sec. 3, 4;
Eta Sigma Phi 3, 4; Vice-Pres. 3; Tassels,
Vice-Pres.

W. Herbert Brown, Jr. Huntersville

second row:

Vernon L. Brown Sumter, S. C.
Byron A. Bullard, B.B.A. Charlotte
Monogram Club 2, 3, 4, Social Chairman;
Baseball 1, 2, 3, 4; Intramurals 1, 2, 3, 4.



Jackson Howard Bunn, Jr. Winston-Salem
Delta Sigma Phi 2, 3, 4, President; English
Assistant 3, 4; Orientation Committee 3;
"Old Gold and Black" 3, HOWLER Staff 1;
Theatre 2.

third row:

Max Edward Bargin Forest City
Louis Frank Burleson, Jr. Winston-Salem
Theta Chi, Pledge Marshal 2; Intramurals
1, 2, 3; R.O.T.C. Drill Team 1, 2; R.O.T.C.
Cadet Staff 4; Steward and Blade 3, 4;
Debate Team 2; Track 1.



William Samuel Butler Morgantown

fourth row:

David Wayne Calloway Winston-Salem
Ramona Gray Cameron Winston-Salem
James Thomas Campbell, B.A. Winston-Salem



fifth row:

David Nordan Canady, B.A. Hope Mills
Cotton Ministerial Conference 1, 2, 3, 4,
Vice-President 3, 4; B.S.U. 1, 2, 3; Chris-
tian Education and Service Club; Intra-
mural Basketball, Softball, Football;
Euzelian Literary Society, Vice-President
4; Intramural Coach 4; Theatre; B.S.U.
Council.



Thomas Kern Carlton, Jr., B.S. Salisbury
Kappa Alpha, President; Chairman of
Honor Council and Men's Conduct Coun-
cil; Wrestling; Atlantic Coast Conference
Honor Roll; "Who's Who in American
Colleges and Universities"; Omicron Delta
Kappa.

Fredrick McLeod Carmichael, B.A.

New Bern
Sigma Chi 1, 2, 3, 4, Secretary 4; Military
Science 1, 2, 3, 4; Intramurals 1, 2, 3

sixth row:

Charles Walter Carpenter, B.B.A. Canton
Sigma Phi Epsilon 2, 3, 4; Monogram
Club 2, 3, 4, Vice-President 4; Football
1, 2, 3, 4, Co-Captain 4; Intramurals.



Cornelius Earl Catlett Winston-Salem
John Robert Cella, B.S. Raleigh
Debate Team 1; Student Legislature 1, 2;
State Student Legislature 1; Pi Kappa
Delta 2; Lambda Chi Alpha, Rush Chair-
man 1, 2, 3, Vice-President 3, 4; Repre-
sentative to National Training Seminar 3;
Colonial Conclave 3; Orientation Com-
mittee 2.



seventh row:

Sui Kay Chan Kowloon, Hong Kong
Frank Willard Chance King
William R. Chipman, B.S. Decatur, Ga.
Kappa Alpha; Swimming Team.



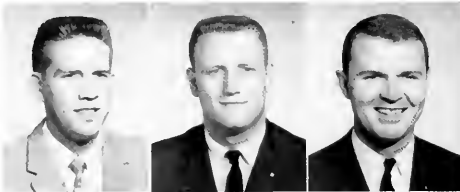

first row:

Roy Q. Church Walkertown
Claudell W. Clark, B.S. Melbane
 Sigma Chi 1, 2, 3, 4; Choir 1, 2, 3, 4;
 Cheerleader 3, 4; Intramurals 1, 2, 3, 4;
 Gamma Sigma Epsilon 4; Laboratory
 Assistant 3, 4; Chemistry; Summer
 School; I.F.C.
John C. Clark Statesville



second row:
Joseph M. Coffey Blowing Rock
Nancy Carol Coley, B.S. Rocky Mount
 Y.W.A. 1, 2, 3, 4; Philomathean Literary
 Society 2, 3, Secretary 3; "Student" 2, 3,
 W.R.A. 1, 2, 3, 4; Honor Council 4; Future
 Teachers of America; S.O.P.H.
Phillip A. Conley Penland



third row:
Barbara Sue Cook, B.S. Salisbury
 W.G.A., Treasurer 2, Secretary 3; Y.D.C.
 1, 2, 3, 4, Treasurer 2, 3, Secretary 4;
 Euzebian Literary Society 1, 2, Secretary
 2; Kappa Mu Epsilon 3, 4, Corresponding
 Secretary 4; Gnomat Club 3, 4; Secretary-
 Treasurer Senior Class 4; Publications
 Manager "Student" 4; Tasseis 3, 4, Secre-
 tary-Treasurer 4; "Who's Who" 4; Chair-
 man of Big Sisters 4; Student Assistant in
 Math Department 3, 4.
Ellen Jeanette Cooke, B.A. Kernersville
 Appalachian State Teacher's College 4;
 F.T.A. 3, 4.
William E. Cox Winston-Salem



fourth row:
David Homer Craver, B.S. Lexington
Jerry Norwood Crawford Pikeville
James R. Crompton Alexandria, Va.



fifth row:
Hubert L. Dail Mt. Olive
Tempie Daniel, B.A. Wilson
 Majorette 2, 3, 4; "Strings" 3, 4; Summer
 School Choir 2, 3; Band 1, 2, 3; Orchestra
 Club 2, 3, 4; W.R.A. 2, 3.
Branch Howard Daniels, Jr. Norfolk, Va.



sixth row:
Mack T. Daniels, B.S. Chester, Va.
James Luther Daves, B.S. Cliffside
 W.F.D.D. Announcer 2, 3; International
 Relations Club 2; College Theatre 4;
 Culson Ministerial Conference 2, 3, 4.
Robert Lee Davis Snow Hill



seventh row:
Fred M. Dawson Mt. Airy
John Jackson Dean, Jr. Louisburg
Charles Bennette Deane, Jr., B.A. Rockingham
 Vice-President Student Government 4;
 Legislature 3, 4; Vice-President B.S.F. 3;
 Chairman Foreign Student Committee 4;
 Phi Society 2, 3, Vice-President 2; "Who's
 Who" 4; Orientation Committee 3; Inter-
 national Relations Club 1, 2, 3, 4; History
 Assistant 4

SENIORS

first row

Sarah Rachel Dedmon, B.A. Shelby
Christian Education Club 1-4; Y. W. A. 1-4;
W. R. A. 1, 2, 3; F. T. A. 4; Dean's List 3, 4;
College Theatre 2

Charles Nathan Demsey, B.B.A.
Lovesville, Ga.
Theta Chi; Intramurals.

Robert H. Demsey, B.B.A. Raleigh
Golf 1; Lambda Chi Alpha, Treas. 2-4,
1 F. C. 3, 4; Orientation Com 3; Alpha
Kappa Psi 2-4; "Old Gold and Black" 2-4,
Bus. Mgr. 4.



second row

Jay Donald Dickerson, B.B.A.
West Point, Va.

John William Disher, B.B.A. Charlotte

James Marvin Dixon, B.S. Spindale
Band 1, 2; Biology Assistant 3, 4.



third row

John Alexander Dowless Fayetteville

Alice Dorothy Downing, B.A. Fayetteville
Campbell College 1, 2; B.S. C. 3, 4; Christian
Education and Service Club 3, 4;
F. T. A. 4; Delta Kappa Nu 4.

Charles R. Duncan, B.S. Radford, Va.
Kappa Alpha 1, 2, 3, 4; Southern's
Dance Band 1, 2, 3; College Band 1, 2;
"Old Gold and Black" 1, 2; Swimming
2, 3, 4; A. C. C. Honor Roll; Dean's List 2, 3.



fourth row

Harvey Ralph Durham, B.S.
Thomasville, Ga.

WFDD 1; Honor Council 2, 3; Chmn. 3;
Pres. Student Body 4; I. F. C. 2, 3; "Who's
Who" 3, 4; O. D. K. 4; Kappa Mu Epsilon
3, 4; Sigma Phi Epsilon, Pres. 4.

David Owen Dyre, B.A. Winston-Salem
Mars Hill College 1, 2.

Emory Beck Earp, B.A. Winston-Salem
B.S. C. 1, 2, 3, 4; Greater Council of B.S. C.
2, 3; Ex. Com. B.S. C. 4; Howler Typing
Staff; W. R. A. 1; Sigma Pi Alpha 2, 3;
Y. W. A.; Church Choir 1, 2, 3, 4; Chief
Chapel Monitor 4; Potent Biology Award 1.



fifth row

Robert Glenn Edison, B.S.
Holly Hill, Fla.

Theta Chi 2, 3, 4; Delta Phi Alpha 3, 4;
Scaabard and Blade 4; Pershing Rifles 3, 4;
Ex. Officer 4; German Frat. 2-4; "Student"
Adv. Staff 3; Baseball 1, 2; Track 1, 2.

Barbara Ann Edwards, B.S. Hartford
W. R. A. 1, 4; President 3; P. E. Majors,
Club 1, 4; Vice-President 4; Modern Dance
Club 2; S. O. P. H. 4; Tumbling Club 4;
Recreation committee of Student Union 4

Samuel Bruce Edwards, Jr., B.B.A.
Beaufort



sixth row

Theron G. Egley, B.B.A. Kissimmee, Fla.

Wayne Eugene Ellingham, B.A.
Clemmons

Catawba College 1.

Martin N. Erwin, B.A. Lexington
Sigma Chi.



seventh row

Leonard Grady Evans Atlanta, Ga.

Martha Sue Evans, B.A. Princeton, W. Va.
Concord College 1, 2; S. O. P. H. 1; Chapel
Choir 2, 4; Touring Choir 3, 4; Y. W. A.
2, 4; F. T. A. 4; Sigma Sigma Sigma (National
Social Sorority); College Theatre 1;
M. F. N. C. 1-4.

Omega Jackson Faulkner, B.B.A.
Henderson

Louisburg Jr. College 1, 2; Alpha Kappa Psi.





first row:

Tilden Bryan Falls, Jr., B.S. Shelby
Sigma Phi Epsilon 1, 4; Vice-President
1; Intramurals 1, 4; Kappa Mu Epsilon
2, 4; Student Orientation Committee 4.

Mary Mel Farris, B.S. Lexington
Kappa Mu Epsilon 2, 4; Gamma Sigma
Epsilon 4; Historian; Alpha Epsilon Delta
2, 4; Beta Beta Beta 3, 4; Secretary 4

Raymond Benjamin Farrow, Jr., B.A. Wilmington
Lambda Chi Alpha 2, 4; Songleader 3;
Chapel Choir 4; Touring Choir 4; Intra-
murals 2, 4; B.S.F.



second row:

Joe D. Featherston Cranerton
Joseph Watson Ferguson, B.A. Salem Va.
B.S.F.; Phi Kappa Phi Literary Society 1;

Lambda Chi Alpha 1, 4; Sec. 3; Chmn. Dis-
trict Conclave Convention 4; Chapel Choir
1, 4; Touring Choir 2, 4; Fraternity Rep. to
International Convention, Montreal 4;
Colonial Conclave 3; Opera Workshop 3

Sylvia Marie Ferrell Winston-Salem



third row:

Elizabeth A. Finch, B.A. Mt. Airy
B.S.F. 1; College Theatre 1, 4; Opera
Club 2; Circulation Staff of "Old Gold
and Black" 2; F.T.A. 3, 4; Y.D.C. 3, 4;
Y.W.A. F.W.R.A. 2.

Henry Thomas Finch, Jr., B.A.
Swansboro
Delta Sigma Phi, Secretary; Phi Literary
Society; Freshman Dorm. Counselor.

Shirley Rose Fisher, B.A. Bladenboro
Campbell Junior College 1; S.O.P.H.;
W.R.A.; B.S.F.; Delta Kappa Nu, Secre-
tary 4; Y.W.A.; F.T.A.



fourth row:

Robert E. Fitzgerald, B.A. Lexington
Honor Council; Pres. Phi Kappa Phi Liter-
ary Society; Bus. Mgr. of "Student"; Omic-
ron Delta Kappa; Theta Chi; Delta Sigma
Pi; Best Actors Award 1957-58; I.R.C.

John Edward Fletcher Winston-Salem

Norian Denny Fordham, Jr., B.B.A.
Winston-Salem



fifth row:

David Leon Foster Whiteville

Malcolm T. Foster, B.S. Fayetteville
Gamma Sigma Epsilon 3, 4; Treasurer 4;
Kappa Mu Epsilon 4; Young Democrats
Club 3, 4; Sigma Pi 1, 4; President 4;
Social Chairman 3; House Manager 3.

Glenn Elbert Fox Burnsville



sixth row:

Joan Golden Fox Westfield, N. J.

Eugene Keith Franklin Raleigh

Jane Gilbert Freeman, B.A. Salisbury
College Theatre 2, 3; President 3; Alpha
Psi Omega 3, 4; Phi Sigma Iota 4; S.O.P.H.
2, 4; Fassel's 4; Assistant Kindergarten 3, 4;
Honor Scholarship 1, 2; Howlax Staff
2; Student Union Music Committee 3, 4;
Fuzellan Lit. Society 1, 4; Dean's List.



seventh row:

L. Judith Freeman, B.A. Asheboro

Euz. Literary Society 1, 4; W.G.A. 3, 4;
House Pres.; W.G.A. Vice-Pres.; Honor
Council 4; Woman's Conduct Council 4;
B.S.U. Executive Council 3; W.R.A. 1, 4;
F.T.A. 4; "Strings"; Y.D.C.; "Student"
Staff; "Who's Who" 4; Y.W.A. 1, 4

Wallace Groome Freeman, Jr., B.B.A.

Greensboro
Kieffer Lavern Gaddis Gastonia

SENIORS

first row:

Junious Martin Gaffney, Jr. Statesville
Choir 1, 4; Touring Choir 1, 2, 4; Theatre
3; W.F.D.D. 4; Theta Chi, Choir Director 3,
Public Relations 4

Alan Knox Gardner, Jr., B.B.A.

Winston-Salem

Dinah Gauger Gattis, B.A. Burlington
College Theatre 1, 4, Alpha Psi Omega,
Vice-President 3, President 4; "Who's
Who in American Colleges" 4; Tassels
3, 4; Euzelian Literary Society 1, 2; B.S.U.
1, 4

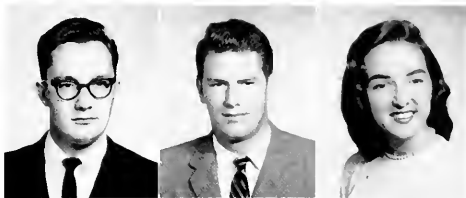

second row:

Nancy Hughes Geer, B.A. W. Jefferson

John Frank Geer, B.B.A. Rutherfordton
Kappa Sigma; Pershing Rifles; Young
Democrats Club; Wrestling Team 1, 4;
Choir 1, 4; Touring Choir 1, 4; Choir
President; Mayor of College Trailer Park.

Doris Cash Goble

Winston-Salem



third row:

Joseph A. Godbey

Woodlief

James Carlyle Gordon, Jr., B.S.

Winchester, Va.

Sigma Phi Epsilon 1, 4; Seaboard and
Blade 3, 4

Murray C. Greason, Jr., B.A.

Winston-Salem



fourth row:

Jane Caroline Greene, B.A. Boiling Springs
Gardner Webb Junior College 1, 2; Sigma
Pi Alpha 1, 2; F.T.A. 1, 2; Y.W.A. 1, 4;
Chapel Choir 3, 4; Touring Choir 3, 4;
American Guild of Organists 3, 4

Elizabeth Ann Griffin, B.S. Winston-Salem

Meredith College 1; Kappa Mu Epsilon
2, 4; Vice-President; Sigma Pi Alpha 1, 3;
Phi Alpha Theta 4; "Old Gold and Black"
Staff 2, 4; Co-ed. Day Students, President
3; Library Assistant 2, 4.

Charles T. Griffin, Jr.

Edenton



fifth row:

Ann Lane Crittenden Griffiths Raleigh

Phillip Augustus Griffiths Raleigh

Edwin Ray Groce, B.B.A. Yadkinville



sixth row:

Margaret Elizabeth Guinn

Fort Walton Beach, Fla.

Will Johnson Gupton, Jr. Rocky Mount

Ronnie M. Guthrie, B.B.A.

Republican Grove, Va.

Sigma Phi Epsilon, 1, 4; Baseball 1, 4;
Monogram Club.



seventh row:

Sylvia L. Hackett, B.A. Baltimore, Md.

Y.W.A.; W.R.A.; Canterbury Club, Secre-
tary 2, Vice-President 4; Field Hockey
Team

Edward Matthew Hairfield Morgantown

Robert R. Hale-Cooper, B.A.

Washington, D. C.

Mars Hill College 1, 2; Men's Intramural
Council 3; Preachers' Intramural Team
3, 4; Ministerial Conference 3, 4, Reporter
4; President 4; B.S.U. Executive Council
4; Christian Education and Service Club 4.





first row:

Darrow Curtis Hall, Jr., B.S. Charlotte
Theta Chi; Cheerleader.
Mary Ann V. Hall, B.A. Winston-Salem
Lenoir Rhyne 1, 2; Debating; Dramatics;
National German Scholastic Award
Douglas David Hamrick, B.B.A. Shelby
Gardner-Webb 1, 2; Alpha Kappa Psi;
Master of Rituals 3, Vice-President 4.



second row:

Harold Gary Hancock, B.B.A.
Winston-Salem
James K. Hanson, Jr. Newport News, Va.
James Arthur Harrell Pulaski, Va.

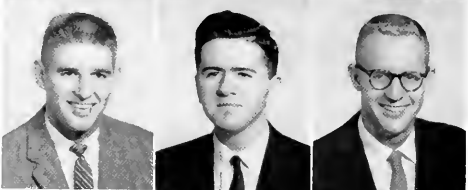

third row:

Phillip Blackmon Harris Fayetteville
William Eugene Harrod, B.A.
Winston-Salem
Eta Sigma Phi; Index 2; B.S.U.; Winner
"Student" Fiction Contest 2.
Samuel Edward Harvey, Jr., B.A.

Salem, Va.
Men's Honor Council 2; B.S.U. Extension
Director 3; B.S.U. President 4; B.S.U.
Executive Council 3, 4; North Carolina
B.S.U. President, Pro Tem 4; Omicron
Delta Kappa 3, 4; Secretary-Treasurer 4;
Delta Sigma Phi 2, 1; I.F.C. Representative
4; "Who's Who" 4; Christmas Party
Committee Chairman 4; Magazine Society
2, 4; President 2, 3; Delta Kappa Alpha
3, 4; Diaconate Wake Forest Baptist
Church 4; Cross Country 1; Religion
Assistant 2, 3; I.R.C.; Dean's List 2, 4.



fourth row:

Robert Joseph Hayner Winston-Salem
Edna Marie Haynes, B.S. Lexington
Chapel Choir 1, 4; Touting Choir 1, 4;
Secretary-Treasurer 3, 4; B.S.U. 1, 4;
B.S.U. Executive Council 1, 4; Y.W.A.
1, 4; Phi Literary Society 2, 3; W.R.A.I. 4;
W.G.A. Council Summer '58.
Gray Sydnor Haynes Winston-Salem

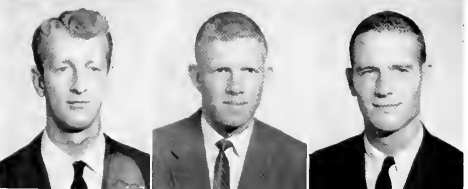

fifth row:

William H. Heins, Jr., B.A. Sanford
Tennis 2, 4; Swimming 2, 3; "Old Gold and
Black" 2; "Student" Magazine 2, 3, 4;
Associate Editor 3, Editorial Board 4.
Henry Arthur Helms, Jr., B.B.A. Raleigh
Pi Kappa Alpha 4, Secretary 4; Tennis
Team 3, 4; Monogram Club 4.
Thomas Hudson Helms, B.S. Morganton
Kappa Alpha Order, Secretary; Beta
Beta Beta; Eta Sigma Phi; Golf Coast
Conference Club 2, 4; Atlantic Coast
Conference Honor Roll Team 3; Dean's
List 3.



sixth row:

John Nance Hendley, B.B.A. Ansonville
Sandra Jo Evans Herndon Jacksonville
William Daniel Herring Winston-Salem



seventh row:

John Rudolph Heydt Bradley Beach, N. J.
Ruby Elaine Hickman Enfield
Miles Leon Higginson, B.A. Waycross, Ga.

SENIORS

first row:

William Barrett Hines Charleston, W. Va.
Pi Kappa Alpha.

Mark W. Hodges Boone, N. C.
Sigma Pi.

Barbara Anne Holfeld, B.B.A. Gastonia
S.O.P.H.; Legislature 1, Secretary; Social
Standards 1, 4, Chairman 1; Parking
Commission 3, 4; "Student" 1; German
Club 3; Delta Kappa Nu 3, 4, President
1; Y.D.C. 1, 3.



second row:

Robert Lawrence Holland Statesville
Thomas Andrews Holland, B.A. Baltimore, Md.

Mars Hill College 1, 2; Ministerial Con-
ference; College Theatre.

Jerald A. Holleman, B.S. Raleigh
Pi Kappa Alpha, Alumni Secretary, Chair-
man; Major Emotions Committee; Student
Union; Alpha Phi Omega; Intramurals.



third row:

Wilton Ottis Holliday Staunton, Va.
Albert Frederick Honrine, B.S. New Bern
Kappa Mu Epsilon 3, 4; Physics Assistant
3, 4.

Robert L. Hooper, B.S. Hazelwood
Kappa Mu Epsilon 3, 4; Alpha Epsilon
Delta 2, 4.



fourth row:

Shirley Mae Hoover Winston-Salem
Dewey Hornaday Hamlet
Thomas Wayne Howell Cherryville



fifth row:

Elton S. Hudson Albemarle
James E. Huey, B.B.A. Marshall
Alpha Kappa Psi, President; Gardner-
Webb Jr. College.

Charles D. Humphries, B.A. China Grove
Lambda Chi Alpha 1, 4; Alumni Secretary
2, 3, Ritualist 3, 4; WFDD 1, 3; Cross
Country 1, 2; Track 1.



sixth row:

Frederica Isenhour, B.A. Jacksonville, Fla.
Y.W.A. 1; W.R.A. 1; Howler Staff 1, 2;
"Student" 1, 3; Engelman Literary Society;
Little Theatre 2; S.O.P.H. 2, 4; Dream
Girl of Theta Chi 4.

Barbara Allen Jackson, B.A. Thomasville
W.R.A. 1, 4; Y.W.A. 1, 4; B.S.U. Choir 1;
"Old Gold and Black" 1; "Student" 1.

Gene Gray James Winston-Salem



seventh row:

Margaret Anita Jarratt Lexington
E. Garth Jenkins Fayetteville
Pi Kappa Alpha.

William C. Jennette, Jr., B.S. Westminster, Md.
Sigma Chi.





first row:

Martha Rozella Jewell, B.A. Roanoke, Va.
 Mars Hill College 1, 2; Y.W.A. Vice-President 3; Euzelion Literary Society 3, 4; Phi Alpha Theta 4; Alpha Psi Omega, Secretary 4; Student Assistant in Speech and Drama 1; College Theatre; Tassels 4

Richard A. Johnson, B.A. High Point Citysburg College 1; Theta Chi 2, 3, 4, Historian, 1; Lodge Marshal, Executive Committee; Dean's List.

Walter E. Johnson Winston-Salem



second row:

Bobby F. Jones, B.A. Charlotte
 Phi Alpha Theta

Hubert Alpheus Jones, Jr., B.S. Winston-Salem
 Sigma Chi

Carolyn Tolbert Jordan, B.A. Cleveland
 Delta Kappa Nu; Y.W.A.; W.R.A.; Student Wives' Club.



third row:

Glenn Carroll Jordan, B.A. Statesville
 Ministerial Conference; Intramurals.

Norman Bryant Kellum, Jr., B.S. New Bern
 Kappa Alpha Order 1, 2, 3, 4, Historian 4, Scabbard and Blade.

John Welsey Kimball, Jr. Salisbury
 Pi Kappa Alpha.



fourth row:

Anna Ruth King Wallace

Charles Lee Kinney, B.S. Kannapolis
 Mars Hill College, 1, 2

William Haley Kirk, Jr. Martinsville, Va.
 Theta Chi.



fifth row:

Jean Melton Kirkham, B.A. Wilmington
 Stetson University 1; Howler Staff 3, 4.

James Addison Knight Greensboro

Eddie Barton Ladd, B.S. Durham
 Football 1, 2, 3, 4; Pi Kappa Alpha 1, 2, 3, 4, Sergeant-at-Arms 3; Monogram Club 2, 3, 4; Campus Baseball Champion 1957; Intramurals 1, 2, 3, 4.



sixth row:

Guy Richerd Ladd, B.A. Gastonia
 Pi Kappa Alpha, Historian 4; I.F.C.; Summer Session; Alpha Phi Omega; WFDD; Intramurals; Theatre; Mar-timers; Young Democrats

Benjamin H. Lancaster, Jr., B.B.A. Stoneville
 Alpha Kappa Psi 2, 3, 4, Secretary 4.

William O. Landen Wilson



seventh row:

Bobby J. Lawrence, B.B.A. Graham
 Basketball 1; Baseball 1, 2, 3, 4; Monogram Club 2, 3, 4; Scabbard and Blade 3, 4.

Bobby Eugene Layton Greensboro

Horace B. Ledford, B.B.A. Shelby
 University of San Francisco; Gardner-Webb College; Phi Theta Psi, Alpha Kappa Psi.

SENIORS

first row

Luther Ellis Ledford, Jr., B.B.A. Wendell
Pi Kappa Alpha 1, 2, 3, 4; Track 1;
Intramurals 1, 2, 3, 4

Roy Augustus Ledford, B.S. Shelby
Sigma Phi Epsilon; Baseball; Football;
"Who's Who"; Monogram Club.

Leah Faye Lee, B.A. Rocky Mount
Cheerleader; Class Secretary-Treasurer 3;
Student Legislature, Secretary 3; W.R.A.
1, 2, 3; Social Standards Committee 1,
Magnolia Court 3; Orientation Com-
mittee 1; "Student" 1; **HOWLER** Staff
2, 3; F.T.A.; Eu Society 2; S.O.P.H.;
Sweetheart of Sigma Chi 3.



second row:

Charles A. Legette Tablor City

Denver Hartford Lennon, Jr. Winston-Salem

William Burke Lennon, B.S. Wilmington



third row:

Darrell Leon Lewis Gastonia
Delta Sigma Phi; Football.

Colton Douglas Long Kernersville

J. L. Lynch Winston-Salem



fourth row:

C. H. McClain Asheville
Lambda Chi Alpha.

Thomas Audrey McClure Charlotte

C. R. McCorkle Charlotte



fifth row:

J. V. McCraw Gaffney, S. C.

T. N. McCraw Shelby

Murphy F. McGirt, Jr., B.S. Maxton



sixth row:

Marlene McLamb, B.A. Rosboro
Cheerleader 1, 2, 3, 4; W.G.A. 4; House
President 4; Legislature 2, 4; Student
Body Secretary 4; Class Officer 2; Secre-
tary; Choir 1, 2, 3, 4; Touring Choir
1, 2, 3, 4; "Strings" 2, 3, 4; Magnolia Court
1, 2, 3; Maid-of-Honor 3; Orientation
Committee 2, 3; Music Department As-
sistant 1, 2, 3, 4; F.T.A. 4; **HOWLER** 1, 2, 3;
Eu Literary Society 2; Y.D.C. 2; W.R.A.
1, 2, 3, 4.

Rex D. McMillan Raleigh
Pi Kappa Alpha; Baseball.

James R. McNeill Winston-Salem



seventh row:

Nancy Caroline McNeill, B.S. High Point
S.O.P.H. 4; Kappa Mu Epsilon 2, 4;
College Theatre 2; **HOWLER** 2; Young
Democrats Club 2; French Club 1; Big
Sister 3; W.G.A. Handbook Editor 4;
Math Assistant 4.

Donald G. Maier, B.S. Bridgeton, N. J.
Sigma Phi Epsilon; Gamma Sigma Epsilon;
Intramurals

Thomas David Malcom, B.B.A. Orlando, Fla.
Sigma Chi, Treasurer 3, 4; Intramurals
1, 4; Track 1.





first row:

George Alex Marsh Charlotte
William D. Martin, Jr., B.B.A. Asheville
Ivey V. Mason Beaufort



second row:

Jerry D. Matherly Greensboro
 "Student"; O. D. K.
Ted Young Matney, B.B.A. Volney, Va.
 Delta Sigma Phi, Treasurer; Announcing
 Staff, WFD.
Paul M. Matthews Hertford



third row:

Mary Anne S. Maynard Wake Forest
 Phi Alpha Theta, Secretary 4; Phi Sigma
 Iota, Vice-President; HOWLER 1, 2; "Who's
 Who" 1, 2.
James Robert Medlin, B.A. Monroe
 Cross Country; Track 1, 4, Captain 4;
 Monogram Club 2, 4; Ministerial Con-
 ference 2; Eta Sigma Phi 3, 4.
Jerry Wayne Meeks, B.B.A. High Point
 Sigma Chi.



fourth row:

Charles Gilbert Melton Henderson, Ky.
Arletta Jane Michael China Grove
Hannah Lee Miller Cliffside
 "Old Gold and Black" 1, 2, Managing
 Editor 3, Editor 4; Student Publications
 Board, President; Band 1, 2; Sigma Pi
 Alpha 2, 3; "Who's Who"; English Assis-
 tant 2.



fifth row:

Marion C. Miller Lawndale
 Phi Epsilon Kappa; Baseball 1, 2, 3, 4.
Mary Jane Mitchell, B.A. Kensington, Md.
 Orchesta Dance Club 3; House President
 4; Copy Co-Editor of HOWLER 4; Wesley
 Foundation 3, 4, Corresponding Secretary
 4; Y. W. A. 4; Maryville College 1, 2;
 Sigma Pi Alpha 3.
Rachel Mixon High Point



sixth row:

Bettie Anne Mobley, B.A. Danville, Va.
 Transfer from Averett College; B.S.U. 3, 4;
 Y. W. A. Officer 4; Student Union Publicity
 Chairman 4; Euzelian Literary Society
 3, 4; "Old Gold and Black" 3; HOWLER 3.
Holland Vic Moore, B.S. Shelby
J. E. Moore Thomasville



seventh row:

E. Jean Moore Maiden
Phillip Ray Morrow Catawba
Albert Jackson Morton, Jr. Spartanburg, S. C.

SENIORS

first row:

Richard H. Meser Winston-Salem
Martha June Myers, B.A. Canton
Social Standards Committee 3, 4; College
Theatre 2, 3; Future Teachers Club;
Big Sister 2, 3, 4; W.R.A. 1, 2, 3, 4
Benjamin Stowe Neill, B.A. East Bend
Transfer from Elon College 1.



second row:

Norman Sidney Norton Stony Point
Joyce Ann Odum, B.A. Dorita
Transfer from Gardner-Webb Junior Col-
lege 1; College Theatre 2; Future Teachers
Club 1.
Robert Harrison Owen, Jr., B.S. Canton
Sigma Phi Epsilon.



third row:

H. C. Pace, B.B.A. Leaksville
Stephany Painter, B.A. Forest City
W.R.A. 1; Y.W.A. 1; Pi Kappa Alpha
Dream Girl 3; Magnolia Court 3; Delta
Kappa Nu 4; Social Standards Committee
3, 4; S.O.P.H. 2, 3, 4; Vice-President 1.
Joan Frances Parcels, B.A. Petersburg, Va.
B.S.U. 1, 2, 3, 4; Greater Council 1, 2,
3, 4; Sunday School General Secretary 3;
Y.W.A.; Church Choir 1, 2; College Choir
1, 2, 3, 4; Touring Choir 2, 3; Publications
1, 2, 3, 4; Editorial Board 4; Elizabeth
Literary Society 1, 2, 3, 4; Sigma Pi
Alpha 2, 3; College Theatre 2, 3, 4; English
Assistant 4.



fourth row:

William Douglas Parrish, B.S. Winston-Salem
Delta Sigma Phi.
Bettie Chloe Payne, B.A. North Wilkesboro
Mars Hill 1, 2; B.S.U. Executive Council
1; Y.W.A. 3, 4; President 4; Religious
Education and Service Club 3, 4; W.R.A. 3.
Sarah Carolyn Perryman Winston-Salem



fifth row:

Jackie D. Phillips Danville, Va.
William Rufus Phillips Pinnacle
Nancy LaNora Pickelsimer Pisgah Forest
Transfer; B.S.U. Executive Council 4;
Christian Education and Service Club 3, 4;
President 4; Maritimers 3; Y.W.A. 3, 4;
Dorm Vice-Pres. 3; B.T.U. 3, 4; F.T.A.
3, 4; College Theatre 3; W.R.A. 3, 4.



sixth row:

Thurman M. Pittman, B.B.A. Merrimon
Freshman Football, Basketball and Base-
ball; Seaboard and Blade 3, 4.
Johnny Earl Presson, B.S. Monroe
Phi Epsilon Kappa.
James Michael Price, B.S. Charlotte
Theta Chi, Rush Chmn. 4, Vice-Pres. 3,
Sec. 2; F.F.C., Sec. 3, 4; Student Union
Vice-Pres. 4; "Student" Business Manager
3; "Old Gold and Black" Business Staff 4;
"Who's Who."



seventh row:

Clyde Carlton Prince, B.A. Tablor City
Young Harris College 1, 2.
George Washington Pulliam, Jr. Andrews
David Albert Rawley, B.A. High Point
Pi Kappa Alpha, A.P.O.; "Old Gold and
Black."





first row:

Sammy Davis Reese Mars Hill
Willis Glenn Rimmer, Jr., B.B.A. Charlotte

Sigma Phi Epsilon 1, 2, 3, 4; Intramurals 2, 3, 4; Young Democrats Club; Representative to World Trade Conference.

Albert Ray Rogerson Edenton

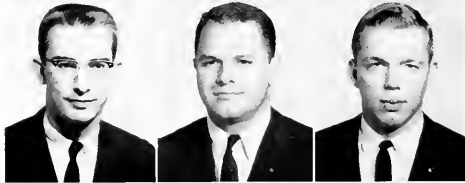

second row:

Charles S. Rooks, B.A. Whiteville

Sigma Chi 2, 3, 4; President 4; Rush Chairman 3; Honor Council 3; Chapel Committee 2, 3; Orientation Committee 3, 4; Chairman 4; Intramurals 3, 4; B.S.U. Contemporary Literature Discussion Group, Chairman 4; Omicron Delta Kappa 3, 4; Vice-President 4; "Who's Who."

George Edwards Rose Rocky Mount
 Kappa Alpha.

James A. Sanders Charlotte
 Sigma Chi.



third row:

Douglas Smith Sasser, B.B.A. New Bern
 Sigma Phi Epsilon; Intramurals; Football 1

Stephen Leon Sasser, B.S. Albemarle
 Sigma Pi; Young Democrats Club; Interfraternity Council; Band.

Charles S. Sawyer Bryson City



fourth row:

Beverly Frances Seawell, B.S. Rockingham

W.R.A. 1, 2, 3, 4; Women's Physical Education Majors Club 1, 2, 3, 4; President 4; F.T.A. 4; Chapel Choir 1, 2, 3, 4; Touring Choir 2, 3, 4; "Strings" 2, 3, 4; President 4; Intramurals; Tumbling Club 4; Young Democrats Club.

Bentha Ernestine Self, B.A. Morgantown
 Gardner-Webb 1, 2.

Lonei Earl Shaw, Jr., B.A. Weldon

President of Student Union 4; Treasurer of Student Body 4; State B.S.U.; I.R.C. Pres. 3; Eng. Literary Society 1, 2, 3, 4; Debate Team 2, 3, 4; "Old Gold and Black" Staff 2; WFDD Staff 2, 3; Pres. Sophomore Class 2; K.M.E.; Pi Kappa Delta, Delta Kappa Alpha, Omicron Delta Kappa, "Who's Who."

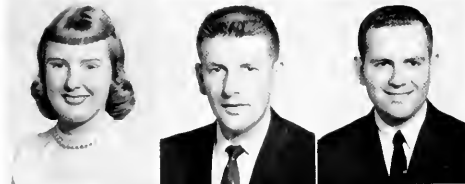

fifth row:

Ellen Scott Shearin, B.A. Macon

Mars Hill College 1, 2; Kappa Mu Epsilon 3, 4; Phi Alpha Theta 4; English Assistant 3; Math Assistant 4; Y.W.A. 3, 4; B.S.U. 3, 4.

James C. Shelton Milton
Donald Baxter Shull Shelby



sixth row:

Robert McConnell Sitton Washington, D. C.

Frank Berry Skinner Smithfield

Bobby Bruce Smathers, B.B.A. Canton
 Sigma Phi Epsilon; Alpha Kappa Psi; Football Team 1, 2, 3, 4; Monogram Club; R.O.T.C.

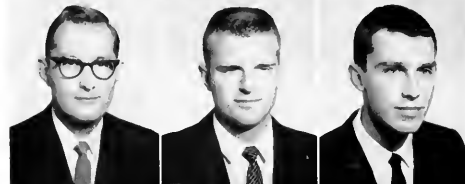

seventh row:

Douglas R. Smith Charlotte

Lionie S. Smith Murfreesboro

Frank Graves Spencer, Jr. Winston-Salem

SENIORS

first row:

Robert Edward Stafford, B.S. Lexington
Sigma Phi Epsilon 1, 4, Pledge Trainer 3;
Rush Chairman 4; I.F.C. 4, Treasurer 4;
Kappa Mu Epsilon 3, 4; Freshmen Orientation
Committee 4.

William Keith Stamey, B.S. Lexington
Sigma Phi Epsilon 1, 4, Comptroller 3, 4;
Scabbard and Blade 3, 4.

Horace Steadman, Jr., B.S. Rockingham
Kappa Alpha Order; "Old Gold and
Black"; Scabbard and Blade; Pershing
Rifles; R.O.T.C.; Monogram Club; Wesley
Foundation; Alpha Phi Omega.



second row:

Rachel Mae Stevens, B.A. Smithfield
Mars Hill College 1, 2; Clio Literary Society
1, 2; B.T.C., President 2; Y.W.A.
3, 4; Christian Education Club 3; Publicity
Chairman 4; B.T.C., Vice-President 4;
Young Democrats Club 4.

John E. Stone Siler City
Ronald Phillips Stone, B.B.A. Charlotte
Sigma Chi; Wake Forest Quartet 2, 3;
Wake Forest Octet 1, 2; Touring Choir
1, 2, 3, 4; Chapel Choir 1, 2, 3, 4.



third row:

Bobby Ray Stuart Winston-Salem
Zoe Catherine Styers, B.S. Gastonia
S.O.P.H.; Beta Beta Beta 2, 3, 4, Secretary
3, Vice-President 4; Gamma Sigma Epsilon
3, Secretary 4; Kappa Mu Epsilon 3, 4;
Delta Phi Alpha 3, 4; German Club President
2; "Student" 1; German Assistant
2, 3; Biology Assistant 3; Chemistry
Assistant 4.

Charles C. Styron Winston-Salem



fourth row:

Delano R. Suggs Pleasant Garden

Robert V. Suggs, B.S. Greensboro
Alpha Phi Omega, Treasurer 3; Intra-
murals.

Jerry L. Surratt Denton



fifth row:

Marvin Swartz Winston-Salem

Mary Julia Swift, B.A. Crescent City, Fla.
Mars Hill College 1, 2; Colgate Theatre
3, 4; Alpha Psi Omega 4; Student Assistant
in English Department.

Robert Martin Talbert Alexandria, Va.



sixth row:

Joseph Harold Talley, B.S. Roanoke Rapids
Alpha Epsilon Delta; Beta Beta Beta;
Sigma Phi Nothing; Biology Assistant.

Charles Lewis Tanner Charlotte

Suzanne Taylor, B.S. Winston-Salem
Sullins Junior College 1, 2; Business Staff
of "Student" 3.



seventh row:

Ben S. Tench Virginia Beach, Va.
Theta Chi; Baseball.

Neil A. Thaggard, B.S. Parkton

James P. Thompson, Jr. Raleigh





first row

- Hans Tiefel, B.A.** Binghamton, N. Y.
Ministerial Conference
- Shirley A. Turner, B.A.** Asheville
Mars Hill College 1, 2; Delta Kappa Nu
3, 4; P.T.A. 3, 4; Y.W.A. 3, 4
- Charlotte Anne Tyner, B.S.** Leaksville
Freshman Class Treasurer; Magnolia Court
1, 2; S.O.P.H. 2, 3, 4; W.R.A. 1, 2, 3;
Social Standards 3, 4; Maritimer 3; Secretary
3; W.G.A. 1, 2, 3, 4; Howler Advertising
Staff 2, 3.



second row

- John L. Tyner, Jr.** Hartsville, S. C.
Bosewell 3, 4; Mars Hill College 1, 2;
Sigma Phi Nothing
- Willard H. Upchurch, B.B.A.** Kings Mountain
Theta Chi; Alpha Kappa Psi; Gardner-
Webb College 1, 2
- Hugh Boone Wagner** Rock Hill, S. C.



third row

- Barney Walker** Leaksville
Eta Sigma Phi; F.T.A.
- Karen Hadley Walker, B.S.** Lillington
"Student" 1, 2; College Theatre 1, 2, 3, 4;
Alpha Psi Omega 3, 4; Treasurer 3, Vice-
President 4; Technical Theatre Award 3.
- Holland Douglas Warren, B.S.** Winston-Salem
Kappa Mu Epsilon 3, 4



fourth row

- James O. Watson, Jr.** Buenos Aires, Argentina
High Point
- Lev Van Watson, B.A.** High Point
Oak Ridge Military Institute 1; Library
Assistant 3, 4
- Robert M. Weatherman** Winston-Salem
Delta Sigma Phi.



fifth row

- Joel A. Weston, Jr.** Winston-Salem
Kappa Sigma.
- Bobby B. Whaley, B.A.** Havelock
Alpha Phi Omega; Tennis; Mars Hill
College 1, 2.
- Winifry Evans Whicker, B.S.** China Grove
Sigma Phi Epsilon, Secretary 2, 3; Beta
Beta Beta; Alpha Epsilon Delta, Secretary
4; "Who's Who in American Colleges";
Howler 3, Editor 1; Intramurals.



sixth row

- Carrie Rose White** Arlington, Va.
- Joe Irvin White** La Grange, Ga.
Sigma Phi Epsilon; Football.
- William C. Wiggins, B.A.** Colerain
Baptist Student Union.



seventh row

- Virginia Ann Wilcox, B.A.** Kingsport, Tenn.
Chmn. of Woman's Conduct Council 4;
Honor Council 4; Phi Sigma Iota, Pres. 4;
Social Standards 4; Y.W.A. Social Chmn.
2, 4; Y.D.C. 1, 3, Sec. 3; W.R.A. 1, 2;
T.A. 1; Howler Business Staff 2, 3;
S.O.P.H. Pres. 4; Sigma Pi Alpha 3.
- Yates King Wilkinson, Jr., B.A.** Lincolnton
Mars Hill 1; Beyond 2; B.S.C.; Cullom
Ministerial Conference; Secretary.
- Henry Gordon Williams, Jr., B.S.** Annapolis, Md.
Cross Country and Track 1; B.S.E.
Council; Vespers Chairman 4; Delta Phi
Alpha; Kappa Mu Epsilon; O.D.K.

SENIORS

first row

Jocie Curtis Williams, Jr., B.S. Lexington
Sigma Chi; Alpha Epsilon Delta; Orientation Committee 4; Intramurals.

Thomas Edward Williams, B.B.A.

Wilson

Monogram Club; Baseball 1, 4.

Boyce Rogers Wilson

Spindale



second row

Ella Ann Wilson, B.A.

Lonsburg

Campbell College 1, 2; Christian Education and Service Club 3, 4; Officer 4; B.S.U. 3, 4; B.S.U. Quarter 3; Y.W.A. 3, 4; Chapel Choir 3, 4; Director of Christian Education and Student Worker of Rev. J. J. Presbyteriam Church 4.

Wilbur F. Woodall, Jr.

Spindale

Norma Fay Woody

Durham



third row

Mary Elizabeth York, B.A.

Mt. Airy

Westminster Fellowship 1; "Student" Art Staff 1, 2; Honor Council 3; Sigma Pi Alpha 3; Phi Alpha Theta 4; Social Standards Committee 3, 4.

John Barnard Young

Ash-ville

Frances Youngblood

Wilmington



Class of

1 9 6 0

OFFICERS

Joe Grubbs Vice-President

John Hobby Secretary

Donnie Griffin President



Charles Edmond Adams Jacksonville, Fla.
 John Charles Albaugh Cedar Rapids, Iowa
 Ben Geer Alderman, Jr. Aledo, S. C.
 E. Raymond Alexander Kannapolis



J. D. Alexander, Jr. Winston-Salem
 John Alexander Alford Fayetteville
 Anthony Lee Angel Winston-Salem
 James Elmer Angel Winston-Salem



Joe Lee Arnold Bristol, Va.
 John Wesley Ashburn Winston-Salem
 Donald Edward Austin Sanford
 Douglas M. Bailey, III Clarksburg, W. Va.



Lois Elaine Bailey Everetts
 Connie Marconi Baker Lancaster, S. C.
 Frank Lindsay Baker, Jr. Atlanta, Ga.
 Ivey James Baker Snow Hill



H. Wayne Bare Pittsboro
 William B. Barrow Weldon
 Frances Louise Baucom Monroe
 Carl J. Beacham, Jr. Jacksonville



Edward deFranklin Bean Winston-Salem
 Earl Pendleton Bell, Jr. Aulander
 Joseph Edward Belton, Jr. Winston-Salem
 John F. Bergner, Jr. Winston-Salem



Peggy Elmira Berrier Winston-Salem
 Edith Berry Morganton
 Wilburn Earl Berry Drexel
 Fritts Lewis Biesecker Lexington



Janet Binkley Wake Forest
 Frederick S. Black South Boston, Va.
 Barbara Jean Blackmon Lillington
 Edgar L. Boggs Altavista, Va.



George Kennan Bond Miami, Fla.
 Carlton Gene Booker Greensboro
 John M. Bostic Bennettsville, S. C.
 Bruce Boteler Teaneck, N. J.



Jimmy T. Bowman Winston-Salem
 Roy Henry Bradley, Jr. Charlotte
 Christopher L. Bramlett Canton
 Lionel Francis Branscomb Winston-Salem



Barbara Branson Wake Forest
 Robert R. Bray Elizabeth City
 Betty Jane Brendell Boone
 Dwight Thomas Bridges Lattimore



John Wayne Bridges Sanford
 Shirley Bridges Belmont
 F. Dale Bridgewater Salisbury, Md.
 Sandra Louise Bright Winston-Salem





Mary Lee Britt Murfreesboro
 Fabian Broadway Raleigh
 Harold Lamar Brooks Lenoirville
 Billy Bray Brown Winston-Salem



Robert David Brown Arlington, Va.
 Ronnie Wayne Brown Winston-Salem
 Richard Lee Bursleson Radin
 Tommy Eugene Burris Albemarle



Dallas Edward Butcher Winston-Salem
 David Hudson Butler Lexington
 Leroy Butler Fairfield, Conn.
 James C. Butner Winston-Salem



Vada Byers Winston-Salem
 Cynthia Gough Cain East Bend
 Donna Jean Campbell Charlotte
 John H. Cantrell, Jr. Morganton



William Clyde Capel Candor
 Mary Louise Carrigan Burlington
 D. Allen Carroll Shelby
 John Ashby Carroll Hookerton



Raleigh F. Carroll, Jr. Roseboro
 Jack A. Carter New London
 Joey Mieshele Carter Kannapolis
 Pruette Leroy Carter Charlotte



Janet Lee Cashwell Clinton
 Tommy Lee Chambers Winston-Salem
 Joe B. Chandler Fayetteville
 Sylvia D. Cheek Kannapolis



William L. Childer, Jr. Winston-Salem
 Orrin William Clifton Spencer, Va.
 Edgar Coltrane Coble Lexington
 Harold Leon Collis Spruce Pine

JUNIORS

David Julius Condrey Forest City
 Ausbin Q. Cook Pilot Mountain
 Marilyn M. Cook Winst-on-Salem
 Fred Leon Coward, III Sumter, S. C.



Lynda Jean Crawford Advance
 Joe Durward Creech Smithfield
 Joseph Whitfield Creech Four Oaks
 Benny Lee Creed East Bend

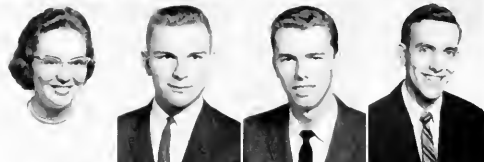

Robert E. Crew, Jr. Morganton
 Elizabeth Ann Cross Goldsboro
 Janet Crutchfield Kernersville
 William C. Cullen Southport, Conn.



Jacqueline Alice Culler Raleigh
 Joseph Raymond Cumby Clemmons
 Aubrey G. Currie Laurel Hill
 O. Thomas Dancy Winston-Salem



Robert Warren Daughtridge Rocky Mt.
 Cecil Owens Daughtry Faison
 William Edward Davis Wilmington
 Max Eugene Deal Hickory



Douglas Duncan Dean Clayton
 William Patrick De Lapp Reidsville
 Carolyn Sue Denning High Point
 Franklin D. Denny Pilot Mountain



Cecil Coleman Dew Fayetteville
 Allen C. Dotson Badin
 Bobby Downing Levittown, Pa.
 Allen Eugene Doyle Winston-Salem



Robbie Jan Duff Tampa, Fla.
 Margaret Dutton Greensboro
 James Carr Eagle, Jr. Spencer
 Raymond E. Ebert Winston-Salem



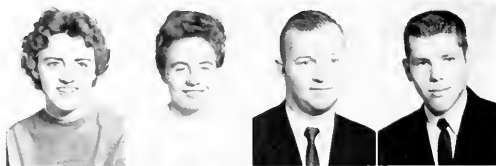

Eloise Critz Ellis Spruce Pine
 Barbara Cornelia England Rural Hall
 James Earl Ezzell, Jr. Rocky Mount
 Everett Larry Fabian Winston-Salem



Boyd Leon Farmer Hamlet
 Patricia Ann Farson Charlotte
 Carolyn Ann Davis Feezor Winston-Salem
 Paul Robert Fentzke Woodhaven, N. Y.

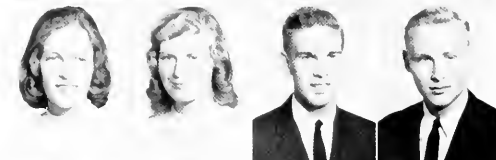

Gloria Flake Clinton
 Bobbie Jean Fleming Hickory
 Charles Vernon Floyd, Jr. Fairmont
 Charles Maynard Forbes Greensboro



Linda Ford Elkin
 Walter Shear Foster, III Welch, W. Va.
 Lawrence Douglas Foust Pleasant Garden
 Charles Larry Frakes Arlington, Va.



George Wells Freeman Canton
 Eugenia Thetus Funderburk Matthews
 Ellen Patricia Gay Winston-Salem
 James E. George Lewisville



Sylvia German Boomer
 Robert William Gibley Hayesville
 Gene Glasco Valdese
 Arthur W. Glenn, Jr. Elkin



Ronald Leon Goins Asheboro
 James Anthony Goodyear Philadelphia, Pa.
 Southgate William Green Ishpening, Mich.
 Claire Greer High Point



Hugh Donald Griffin, Jr. Louisburg
 Joe Glenn Grubbs Kernersville
 Darlene Rice Guerry Winston-Salem
 Martha Gullick Charlotte

JUNIORS

David Warren Hadley Emporia, Va.
 William Alfred Hall, Jr. Rural Hall
 John Crawford Hamilton Richmond, Va.
 Mary Priscilla Hamrick Canton



Robert Samuel Hanes Charlotte
 Gayle Harmon Hackettstown, N. J.
 Richard George Harper Clemmons
 Patricia Gay Harrell Ahsokie



Frank B. Haskell, III Lanham, Md.
 Billy Huel Hauser Winston-Salem
 Jo Ann Hayes Purlear
 Julian Franklin Heath Louisville, Ky.



Jane Hedrick Raleigh
 Lowell Wesley Hedrick Greensboro
 Phyllis Hedrick Winston-Salem
 Frances Grey Helms Charlotte

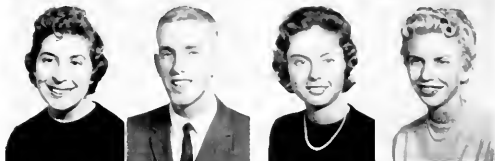

Joe Michael Helms Charlotte
 Mary Ada Hendricks Wake Forest
 Jan Gay Hensley Greensboro
 James Clifton Herring Wilson



Marcus B. Hester Raleigh
 Robert Allen Hewett Greensboro
 James Roy Higgins Clemmons
 George A. Hill Winston-Salem



Joan Lee Hill Thomasville
 Thomas W. Hill East Flat Rock
 Jerome William Hillebrand Durham
 Billy Gray Hinshaw Boonville



Peggy Taylor Hitchcock Winston-Salem
 Philip Marcus Ho Sukahumi, Java
 Jean Hobby Cary
 Sarah Anne Hobson Boonville





James Olen Hodges Thordare, N. J.
 Thomas Ward Hogan Oxford
 Betty Lou Hollifield Asheville
 Thomas B. Hollingsworth Spring Hope



Ben L. Honeycutt Cliffside
 Iris LaRae Honeycutt Casar
 Ernest Eugene Hopkins, III Winston-Salem
 Maurice Westbrook Horne Whiteville



William Lilly Horne, Jr. Liberty
 Barbara Elizabeth Horton Charlotte
 Sara E. Houser Kings Mountain
 Roy Linwood Hughes, Jr. Charlottesville, Va.



Judith Akers Hughey Spindale
 Gerald Franklin Humphrey Fayetteville
 Joyce L. Humphries Roxboro
 Dean Hundley, III Wallace



James Wilton Hunt Whiteville
 Cornelia Jayne Huskins Lenoir
 Bruce C. Hutchison Warrenton, Va.
 Harold Wayne Idol Walkertown



Stephen La Marr Ingram Durham
 Robert G. Jackson Atlanta, Ga.
 Gerald Scott James Elkin
 Carl Thomas Jarrell Waukesboro



Judith Elaine Jeffreys Haw River
 John Erdman Jensen Bloomfield, N. J.
 Mary Antoinette Johnson Mt. Airy
 Terry Luther Johnson Winston-Salem



Wayne A. Johnson Isanti, Minn.
 Hillary Harriette Jones Lexington
 Nancy Hardwick Jones Winston-Salem
 Samuel David Jordan Charlotte

JUNIORS

Wayne Eugene Jordan Thomasville
 Frances Estelle Joyce Mayodan
 Elizabeth Ann Julian Anderson, S. C.
 Lois Katzin Winston-Salem



Charles Herbert Keller, Jr. Lenoir
 James Haywood Kennedy Raleigh
 Ronald Clayton Kester Spencer
 Luther Does Kimrey Albemarle



William Lester King Asheboro
 Paul F. Kittinger Winston-Salem
 Reginald Clifton Koontz Lewisville
 Wayne Carson Koontz Welcome



Robert B. Kupiszewski E. Stroudsburg, Pa.
 Douglas Clifton Lackey Statesville
 Elizabeth Ray Lackey Shelby
 Timothy Lam Kowloon, Hong Kong



Clarence Glenn Langdon, Jr. Smithfield
 Malcolm Keith Lanier Asheboro
 Benny Hoy Lawrence Winston-Salem
 Marcus S. Lawrence Cliffside



Carl David Lawson Winston-Salem
 Joseph G. Lawson Clemmons
 W. Lynn Leary Charlotte
 James R. Lee Shelby



Nell Brown Lee Greenville
 Ernest V. Lehto, Jr. Clarkton
 Betty Jean Downs Liles Monroe
 Marcus Bruce Liles Monroe

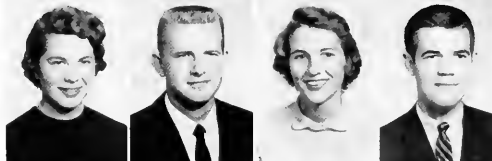

Arthur Ernst Lippert Altoona
 Gladys Patricia Littleton Morganton
 Nancy Rebecca Long Winston-Salem
 William Tuggle Long Roxboro





Jerry Goldman Lovell Clinton
 Albert H. Lowdermilk Valdesse
 Clarence Vergil Lyda, Jr. Winston-Salem
 Mary Alice McBrayer Winston-Salem



Elaine McCrary High Shoals
 Vernon B. McDaniel Greensboro
 Joseph Jack McEvoy Waynesville
 Sue Ann McGahey High Point



Eleanore J. McGee Winston-Salem
 Clarence Eugene McNair Winston-Salem
 William Kenneth McRae Procterville
 Neil B. MacLean Lumberville, Pa.



Willis Crocker Maddrey Raonoke Rapids
 Robert Clifton Mann Concord
 Marvin Leon Manuel Thomasville
 Coleman Cain Markham Durham



Walter Kenneth Marler Newton Grove
 James Clyde Martin High Point
 James Wilbur Martin Greensboro
 Margaret Rose Martin Danbury



Pansy Muriel Martin Danbury
 Paul V. Martin East Bend
 Zeno Martin, Jr. Raleigh
 Richard Francis Mason Pocomoke City, Md.



Rowland Lanier Matteson, Jr. Oxford
 Virginia Dianne Mattocks Jacksonville
 Charles Hampton Mauzy Winston-Salem
 George Franklin May Draper



Robert Joseph Mayberry Winston-Salem
 Ellis Devine Meares, Jr. Fair Bluff
 Gerald Wayne Medlin Kannapolis
 Hilda Jean Melton Roxboro

JUNIORS

Eugenia Anne Melvin Winston-Salem
 Frederick Thomas Merola Mt. Vernon, N. Y.
 Charles B. Merryman, Jr. Bethesda, Md.
 David William Metcalf Winston-Salem



Carlton Blenn Miller Boone
 Mary Patricia Miller Bainbridge, Ga.
 John Thomas Mills Mooresville
 David Alexander Mitchell Winston-Salem



Gerald Edwards Mitchell Youngsville
 David S. Monk Winston-Salem
 David Lawrence Moore Charlotte
 Geraldene Moore Charlotte



Helen Beckwith Moore Asheboro
 John Richard Moore Louisburg
 Kay Moore High Point
 Robert Henry Moore Findlay, Ohio



Kenneth Call Morris Thomasville
 Sherrill Lincoln Morris Winston-Salem
 Daniel Norman Moury Winston-Salem
 Robert F. Mull Lake Lure



John Clark Munn Candor
 Karl Kinard Munn Rock Hill, S. C.
 Elwyn Grey Murray Rose Hill
 Charles Alexander Muse Robbins



Julia Elaine Nance Kannapolis
 Donald Lee Nanney Forest City
 H. V. Nelson Huntersville
 Ernest Y. Nichols Mt. Airy



Jerry Wayne Odom Tarpon Springs, Fla.
 Martha Kiser Odom Emporia, Va.
 Patricia Anne O'Neil Winston-Salem
 Robert Boone Outland, Jr. Rich Square





Rae Carroll Padgett Charlotte
 Linda Mae Paige High Point
 William M. Paris, Jr. Graham
 Arthur Saxton Parker, Jr. Cambridge, Md.



Charles Edward Parker, Jr. New Bern
 Lloyd Jinnette Parker, Jr. Emporia, Va.
 Millard Benton Parrish Lancaster, S. C.
 Carolyn Faith Paschal Greensboro

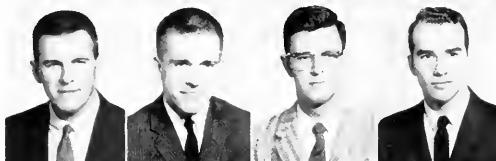

Donald Gray Paschal Winston-Salem
 Wade H. Paschal, Jr. Siler City
 Elwood C. Peele, Jr. Burlington
 Emmanuel Poole Pegram Rocky Mount

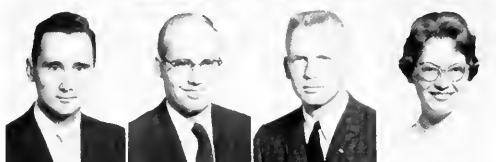

Glain Sherrill Pennell Winston-Salem
 Ronald Augustus Peterson Burnsville
 Bynum H. Phillips Kannapolis
 Betty Susan Phillips Spruce Pine

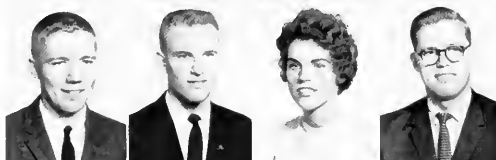

Dayle Kelly Phillips Winston-Salem
 Jimmy H. Philpott Bassett, Va.
 Billie Norman Pickett Welcome
 Gilbert Roldophis Pierce Greensboro



Janie Daie Poole Thomasville
 James Sheely Pope Salisbury
 William Allen Pope, III Durham
 Janice Mae Priode Harrisonburg, Va.

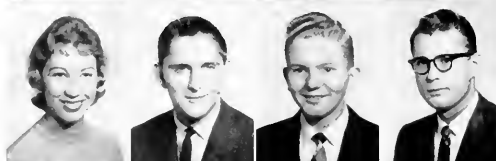

Dottie Gene Privette Zebulon
 Charles H. Pruden Windsor
 George Blackburn Pruden, Jr. Raleigh
 John Ellyson Ramsey Bassett, Va.



Richard Neal Randleman Jonesville
 Robert R. Redwine Charlotte
 George D. Ritchie Chattahoochee, W. Va.
 John Frederick Riley Spencer

JUNIORS

Frank Robertson King
 John Terrell Rogers Laurinburg
 Sion Chester Rogers Winston-Salem
 Frederick Strickland Rolater
 Mt. Pleasant, Tenn.



Ray Harold Rollins Shelby
 Patricia Ann Rose Wilson
 Jimmy Wilford Ruse Charlotte
 Barbara Ann Safriet Kannapolis



Barbara Jeanette Sain Hildebran
 Ernest Gordon Sanders Elizabeth City
 Donald O. Schoonmaker
 Huntington, N. Y.
 Lewis Joseph Schwartz Brooklyn, N. Y.



Patricia Scott Durham
 Patricia Loretta Sechrist Winston-Salem
 Bruce W. Sellers, Jr. Hamlet
 Hessie Lou Severt West Jefferson



Judith Gray Shaw Siler City
 Edith Leduska Shepherd Mars Hill
 Sarah Gay Simerson Norfolk, Va.
 Dudley Lee Simms, III
 Charleston, W. Va.



Charles Simpson Robinsonville
 John Wesley Simpson Hickory
 Patsy Meares Singletary Winston-Salem
 Hal Franklin Slaughter Winston-Salem



Barbara Ann Smith Mooresville
 Jackson Bruce Smith Mt. Holly, N. J.
 Kermit Wayne Smith Newton
 William Dwight Smith Fuquay Springs



William Max Smith Wingate
 Wilton R. Smith Fuquay Springs
 Wallace Clayton Snipes Sweepsonville
 Ruth Ellen Sorrell Nelson, Va.





Rayford Michael Sowell Lynchburg, Va.
 James Edmund Spence, III Siler City
 James Robert Spoon Dobson
 Donald W. Stafford Winston-Salem



William Scott Stamey Taylorsville
 James A. Stanley Greensboro
 Charles Michael Steadman Mooresville
 Dale O. Steele Charlotte



Jerry Joe Stephenson Smithfield
 Russell Lee Stephenson Wilson
 William Penn Haney Stevens, Jr. Chatham, N. J.
 Helen Marie Stinson Ramsaur



Bobby D. Street Valdese
 Jackie Benjamin Strum Roxboro
 James Robert Swafford Winston-Salem
 James Lawrence Swisher Kernersville



C. Richard Tate, Jr. Greensboro
 Frederick Monroe Tate Forest City
 Elinor Geer Taylor Charlotte
 Samuel Lee Tesh, III Winston-Salem



Ronald Edward Thomas Burlington
 Jane Anne Thompson Dobson
 John Earl Thompson Myrtle Beach, S. C.
 Albert G. Thornton Clinton



Martha Elaine Towe Charlotte
 Carmean Tribble Tallahassee, Fla.
 David L. Tachorn Gainesville, Fla.
 Sandra Teata Tucker Badin



James Thomas Turner Richmond, Va.
 Thomas R. Vaughan, Jr. Rocky Mount
 Bobby Dean Wagoner Hamptonville
 Jennings Lee Wagoner, Jr. Winston-Salem
 Charles T. Waldrop Tupelo, Miss.

JUNIORS

Luther Walker Fayetteville
 Grace Marie Wallace Elizabeth City
 Hugh Emmett Wallace Rocky Mount
 Eddie Roy Walters Bladenboro



G. Thomas Ward Asheville
 Fred W. Wardlaw Plainfield, N. J.
 Walter Lee Warford, Jr. Winston-Salem
 Barbara C. Warlick Raeford



Billy Gene Washburn Shelby
 Eleanor Anne Watkins Winston-Salem
 Robert Franklin Watson Goldsboro
 Carolyn Jean Webb Wilmington



James Opie Wells Brevard
 Jerry Wayne West Havelock
 Anne Wheelless Louisburg
 Anne A. Whicker China Grove



Betty Ray Whitaker Youngs-ville
 Glenn Love White Laurinburg
 Raymond Henry White Winston-Salem
 Millison Anne Whitehead Murfreesboro



Marshall Winston Wiggins Youngs-ville
 Frank Eugene Wilhelm Winston-Salem
 Hildreth Floyd Wilkins, Jr. Winston-Salem
 John W. Williams, II Knoxville, Tenn.



Nancy Ann Williams Winston-Salem
 Martha W. Matherly Greensboro
 William J. Williamson Norfolk, Va.
 Edward T. Wilson Pineville, Ky.
 Wayne William Wolf Greensburg, Pa.

Ray M. Woodlief Henderson
 Patricia Woodward North Wilkesboro
 John Robert Yarborough Raleigh
 Edwin Ogburn Young, III Henderson
 Carolyn Lee Yow Wilmington



CLASS OF

1 9 6 1

OFFICERS

Bobby Allen Vice-President

Jean Thompson Secretary

Howard Bullard President

James E. Abercrombie, Jr. Jacksonville, Fla.
Gerald Leon Adams High Point
David Crisp Adkins Kinston
Janice Lee Allen Mt. Gilead
Robert Christian Allen Warwick, Va.

Harold Mack Anders Asheville
Charles Brantly Aycock, Jr. Wadstonburg
Ellis Lewis Aycock Goldsboro
Donald Forest Bailey Cliffside
Johnny Thomas Bailey Winston-Salem

Arthur Napier Baker Elkridge, Md.
Keith Glosson Baker Kannapolis
William Baker Laurel Springs, N. J.
Charles W. Ballance Currituck
Ronald Nathan Barker Winston-Salem

Mikal Linwood Barnes Winston-Salem
James Wayne Battle Andrews
James Edward Baucom Oxford
George M. Bell, II Takoma Park, Md.
Walter C. Benton Monroe

Alvon Max Beverly Palooka, Fla.
Dorothy Rhea Bishop Alexandria, Va.
Thomas Reid Blackburn Mooreboro
Joseph Gaddy Blake Salisbury
David Horton Bland Charlotte



Saralyn Alice Blanton
 Warren Daniels Bloodsworth Princess Anne, Md.
 Robert Gray Bobbitt Winston-Salem
 Darrell Joseph Bonecutter Shelby, Ohio
 Claud Davis Bowen Greensboro



Jo Anne Bradley
 Nancy L. Bradshaw
 John Frank Bragg, Jr.
 Daniel Ray Brandon
 Nancy Carolyn Breedlove

Sylva
 Wilmington
 Oxford
 Cramerton
 Roxboro



Robert Louis Bright
 Jo Ellen Brooks
 James Morton Brookshire
 Barbara Jean Brown
 Henry Shelton Brown

Newton
 Greensboro
 Winston-Salem
 Rose Hill
 Goldsboro



Robert G. Stuart Brown, Jr.
 Victor Emmanuel Brown
 Glenn Allan Bryant
 Asa Howard Bullard, Jr.
 Augustus Merrimo Burns, III

Greensboro
 Williamston
 Hinesville, Ga.
 Fayetteville
 Roxboro



Elaine Byassee
 Robert Jasper Cain
 Walter James Carney
 Margaret Ann Carpenter
 Robert Neil Chafin

Louisville, Ky.
 Clinton
 Wilmington Manor, Del.
 Charlotte
 Winston-Salem



Joe Bruce Chambers
 Charles W. Chatham
 Dan McNeil Church
 Coleman Daniel Clarke, Jr.
 Laura Ann Clemence

Chickamauga, Ga.
 Greenwich, Conn.
 Statesville
 Kyoto, Japan
 Salisbury



Nola Carolyn Coggin
 Jon N. Coley
 William Avery Collins, Jr.
 Charles T. Colonna
 Lela Faye Coltrain

Raleigh
 Newton
 Bassett, Va.
 Salisbury, Md.
 Enfield



Carl F. Colvard
 Alexander McAlister Council
 Billy Burton Cox
 Stephen Kirkman Creech
 Richard Frederick Curlee

West Jefferson
 Winston-Salem
 Whiteville
 Kinston
 Winston-Salem



Anna Ruth Current
 John Burton Cutter
 Peter F. Cuttino, Jr.
 Harold Lee Dale, Jr.
 Felix Bernard Dalton

Taylorsville
 Pensacola, Fla.
 Towson, Md.
 Clinton
 Shelby





James Calvin Daniel Spring Hope
 Jeane Aiken Daniel Durham
 Judith Kay Davis Tobaccoville
 Susan Elizabeth Davis Raleigh
 William Hampton Davis Elkin



Barry Lord Davison Balboa, Canal Zone
 Donald Ray Dawson Tarboro
 Robert Edward Day Cantonville, Md.
 Larry Clifton Dorsett Lexington
 Robert S. Douglas White Plains, N. Y.



Sidney Smith Eagles, Jr. Saratoga
 Angela Frances Earp Angier
 John Wade Edmisten Johnson City, Tenn.
 James Robert Edwards Canton
 Charles Wooding Eichhorn Greensboro



Judith Ward Ellingham Clemmons
 William Larry Elliott Burlington
 Howard McDonald Ellis, Jr. Raleigh
 Billy Wayne Eudy Albemarle
 James Francis Fagg, Jr. Roanoke, Va.



Francis M. Fenderson, Jr. Petersburg, Va.
 William C. Fennell Wilmington
 Landis B. Ferrell Raleigh
 Joseph Brian Fielis Lindenwood, N. J.
 Donald Bruce Filer Atlanta, Ga.



Brent Floyd Filson Atlanta, Ga.
 Perry E. Fletcher Vienna, Va.
 Paul Garnet Fletcher Vienna, Va.
 Gilbert Leroy Frank Greensboro
 Mary Elizabeth Freeman Salisbury



Wayne Gray Fuqua Plafftown
 Arthur Winston Futch Wilmington
 Bailey Andrew Gainey Clinton
 Jerry Lynn Galehouse Doylestown, Ohio
 George Walter Gardner Suffolk, Va.



Elizabeth Ann Garrott Louisville, Ky.
 Bobby Lee Garwood Winston-Salem
 Jerry Franklin Gause Ocala, Fla.
 James M. Geiger Greensboro
 Frank Cover Glenn, Jr. Asheville



Clyde Wilburn Glosson Hampton, Va.
 Kenneth Elbert Glover Dunn
 James Franklin Graham, Jr. Charlotte
 Betty Ruth Greene Greensboro
 Jane Hamilton Greer Lexington

SOPHOMORES

Oscar Franklin Griffith, III
Winston-Salem
Lloyd W. Gross
Great Neck, N. Y.
Daniel Lee Guffey
Forest City
Drewey Wayne Gunn
Reidsville
William F. Hamel
Southern Pines



Wayne Bruce Hamilton
Forest Heights, Md.
Edward A. Hammonds
Cerro Gordo
Delores Lee Hampton
Winston-Salem
Kenneth Gerald Hampton
Winston-Salem
Irvin Rivers Hanson, Jr.
Salisbury, Md.



Eric E. Harrell
Plymouth
Edward Jeffery Harrell
Winston-Salem
William G. Harris
Mullica Hill, N. J.
Kenneth Eugene Hartman
Winston-Salem
Alvin Hunter Hartness
Henderson



Glenda Faye Hartness
Statesville
Jerry Norman Hass
Newton
Marshall Hayes Hatley
Concord
Paul Gray Hauser
Winston-Salem
William Deane Hayes
Stuttgart, Ark.



Ann Thompson Hedgpeth
Lumberton
Drina Cushman Hedgpeth
Lumberton
Sherrill Ann Hege
Lexington
Joseph Hilliard Hensley
Greensboro
James M. Herndon, Jr.
Apex



Davey Lee Hiatt
Winston-Salem
Barbara Gene Hill
Edneyville
Dorothy Ann Hill
Raleigh
Carl White Hoffman
Dallas
David Moore Holding
Concord



Nancy Dianne Hollingsworth
Boone
Patricia Anne Hollingsworth
Boone
Kay Penn Hood
Burlington
Virginia Lee Horton
Winston-Salem
Sarah Ann House
Harrallsville



Betty Bruce Howard
Fuquay Springs
Basil D. Howard
Kannapolis
Barbara L. Hruslinski
Burlington
Frank Lee Hudnor
Wake Forest
Bobby William Hunt
Winston-Salem



Mary Jean Hunt
Raleigh
Larry M. Hurst
Crumpler, W. Va.
John E. Hutchins
Winston-Salem
Jesse W. Jackson
Wake Forest
Paul Jacobs
Asheville





Anthony Wayland Johnson Oxford
 Charles Edward Johnson, II Hertford
 Charles Garland Johnson, Jr. Elkin
 George Terry Johnson Winston-Salem
 John Melbourne Johnson Thomasville



Nan Jean Johnson Denton
 Phyllis Elizabeth Johnson Wendell
 Charles Darnall Jones Covington, Ky.
 Dan Atlas Jones Raleigh
 Donna Lou Jones Winston-Salem



Joseph A. Jones Lenoir
 William Lewis Jones Crumpler, W. Va.
 John Drake Karcher Pittsburg, Pa.
 Lelia Daoud Kassir Baghdad, Iraq
 Billye Myers Keith Winston-Salem



Jack Stanley Kennedy Clinton
 Frank David Kesler Hinton, W. Va.
 William Douglas King Bonnetsville, S. C.
 Daniel Lewis Kinney Winston-Salem
 William Franklin Kirk East Bend



Raymond Kirkman Mt. Airy
 Henry Little Kitchin Wadesboro
 Stedman Kitchin, Jr. Scotland Neck
 James Hazel Knight Jonesville
 Lucy Ann Knight Stokesdale



Ralph Woodrow Knight, Jr. Charlotte
 Mary Gail Koontz Hamden, Conn.
 Arinda Carole Lail Granite Falls
 Carol Landmesser Mocksville
 William Floyd Laney Monroe



Hubert Allen Lanier Magnolia
 Peggy Lee Lauten Madison
 Martha Raye Lee Fairmont
 Peggy Jo Lee Four Oaks
 Marvin Bruce Leggett Lumberton



Edward Rudolph Lewis Calypso
 Virginia Louise Littlefield Gastonia
 Elga Delight Loftin Troutman
 Jerry Franklin Long Iron Station
 Joe A. Lowe Statesville



Phyllis Ann Lowe Elkin
 Sara Lee Ludlum Wilmington
 Jeffrey M. McArthur Morganton
 Roger L. McAvoy Winston-Salem
 Dorothy Carolyn McBee Marion

SOPHOMORES

Johnny Cabel McBride Morehead
 Mary Ruth McCollum Yadkinville
 Margaret Anne McDonald Winston-Salem
 Mary Rebecca McDonald Lenoir
 Clinton Eugene McElroy Graham



Martin Emil McKenney Winston-Salem
 Lowell McKinster Sutton, W. Va.
 James Frederick McLean Griffin, Ga.
 James E. McMullen, III Bluefield, W. Va.
 James David McNeely Monticello, Ky.



Steve Mahovich Monessen, Pa.
 Olen D. Marlow, Jr. Alexis
 Louis A. Mauney Fayetteville
 Joyce Beverly May Charlotte
 John Duncan Medlin Maxton



William Jean Metcalf Brevard
 Kenneth E. Metzger Bessemer City
 Emil Gene Meyers Grantsboro
 John Allen Michaux Whitsett
 Colleen Gilliam Moore N. Wilkesboro



James Drewery Moore, Jr. Sylva
 Roger Byron Moore Carolina Beach
 Thomas Walter Moore Asheville
 John Woodley Moran Washington, D. C.
 Gladys V. Morgan Glen Alpine



Archie W. Morris, Jr. Greensboro
 Judges Brenson Mudd, Jr. Wadesboro
 Sarah Nell Murphy Winston-Salem
 Elizabeth Marshall Murray Lexington
 Freddy Luke Musselwhite Lumberton



Charles Martin Nassif Maxton
 Bruce Adams Nation W. Hartford, Conn.
 William Cary Nelson Chevy Chase, Md.
 Minnie Ruth Nichols Purlear
 Cora Elizabeth Nolan Welcome



John Thomas Norman Hyattsville, Md.
 Charles Ronald Norwood Winston-Salem
 David Elliott Olmstead Punta Gorda, Fla.
 William Jay Orr Fieldston, N. Y.
 Ted Seaforth Overcash Kannapolis



Johnny W. Owens Winston-Salem
 Charles Edward Parker, Jr. New Bern
 Charlie Wright Parker, Jr. Burlington
 Judith Patricia Parker Griffin, Ga.
 Forrest Craig Parrish Roanoke Rapids





John Wesley Patterson Leaksville
 John F. Patton, III Washington, D. C.
 David J. Peacock North Wilkesboro
 James Lee Pearce, Jr. Spring Hope
 Barbara Ellen Peele Williamston



Joe L. Perry Winston-Salem
 James Christian Pfohl, Jr. Charlotte
 Douglas Kemper Phelps Winston-Salem
 James Robert Phillips Greensboro
 John Sanderson Phillips Rehoboth Beach, Del.



Dwight Luther Pickard, Jr. Lexington
 Cedric Dixon Pierce, Jr. Pikeville
 Robert J. Plemmons Old Fort
 Phillip Wayne Poe Winston-Salem
 Douglas McDaniel Porter, Jr. Washington, D. C.



Julian Patrick Porter, Jr. Severn
 Rudy Michael Potter Elizabethtown
 John Robinson Prince, Jr. Raleigh
 Charles Pruitt Philadelphia, Pa.
 James Darwin Redding Winston-Salem



Charles Bailey Reese Winston-Salem
 Gale Page Reeves Elkin
 William G. Rich Morehead City
 Delford Payne Richey Winston-Salem
 Lucy Baird Ridley Kinston



Thomas F. Roberts, Jr. Bay Shore, N. Y.
 Virginia Roe Washington, D. C.
 Elsie Faye Russ Wilmington
 Martha Helen Sanders Atlanta, Ga.
 Rea Sanders Shelby



Jerome Judea Seldin Winston-Salem
 Richard Pierson Shannon, Jr. Durham
 Margaret Elizabeth Shaw Statesville
 James Donald Shelton Winston-Salem
 Janet Hill Shields Winston-Salem



Ronald Gray Shields Winston-Salem
 Robert Edward Shouse Winston-Salem
 Larry Bruce Sitten Hendersonville
 Slade Welma Skipper Whiteville
 William A. Skippon, Jr. Conneaut, Ohio



Marvin Longworth Slate, Jr. High Point
 Eva Lulabelle Smith Albemarle
 Edmond Victor Smith Bristol, Va.
 James E. Smith Winston-Salem
 Janelle Elizabeth Smith Lexington

SOPHOMORES

Leland Wrightman Smith, Jr. Fairfax, Va.
 David J. Snider Denton
 Rebecca Jane Snyder Lexington
 Donald Matthews Spoon Charlotte
 Nancy Sue Spry Hickory



Richard Allen Stafford Kernersville
 Billy Dale Stancil Laurinburg
 William Earle Stanley, Jr. Winston-Salem
 Joel Lambert Starling Clinton
 Jerry Morgan Steele Elkin



Joel Ringgold Stegall St. Pauls
 Barbara Lynnette Stephens Fayetteville
 Martha Ives Stephenson Raleigh
 Charles Stevens, Jr. Winston-Salem
 Donald Stillman Winston-Salem



Mary Evelyn Stowe Mt. Holly
 Williamson B. Strum Roxboro
 Paul Wayne Strupe Rural Hall
 Paul Warren Sullivan, Jr. Maxton
 M. Elizabeth Tarlton Shelby



Hazel H. Taylor, Jr. Statesville
 Glynda E. Lineback Taylor Clemmons
 Martha Lynne Teachey Winston-Salem
 Frank Pleasant Teague, Jr. Fayetteville
 Clyde Mevolene Templeton Olin



Erle W. Thomas, Jr. Winston-Salem
 Frederick N. Thompson, Jr. Burlington
 Jean Wilson Thompson Whiteville
 Mary Brandon Tinus Maplewood, N. J.
 Dorothy Ann Todd Arlington, Va.



Rodney Lee Todd Laurinburg
 Hal Douglas Townsend Lake View, S. C.
 Francis Marcus Trexler Lexington
 John E. Turbeville, III Marion, S. C.
 William R. Turner Suffolk, Va.



Nancy Lane Tuttle Greensboro
 William Albert Tuttle Clemmons
 George W. Varsamis Greensboro
 Barton Douglas Vaughan Teaneck, N. J.
 Nancy Kathryn Vaught Winston-Salem



Larry Lee Vestal Ronda
 Henry King von Herrmann Greensboro
 Robert Perry Waddell Greensboro
 Henry Walker Mt. Olive
 Emily Marie Wall Pilot Mountain





Charles D. Wallace High Point
 Marilyn Elizabeth Wallace Hickory
 Frank A. Ward Winston-Salem
 Robert Wayne Ward Winston-Salem
 Hilda Anne Warford Winston-Salem



Paul Virgel Watson Charleston, W. Va.
 Florence Stacy Weaver Greensboro
 Duke Byron Weeks Asheboro
 Kay Eugenia Weston Greensboro
 Jeanie K. Whyte E. Grand Rapids, Mich.



Carolyn Vaughan Williams Richmond, Va.
 George Williamson, Jr. Atlanta, Ga.
 Jerry Bryan Wilson Statesville
 John Marshall Wilson N. Miami, Fla.
 Sidney Wilson Winslow Rural Hall



John R. Woodard Conway
 Robert Lee Wynne Rocky Mount
 Charles Gerald Yarbrough Abbottsburg
 Ran Coleman Yeatts South Hill, Va.
 Evelyn Lee Yelton Rutherfordton



Ann Maria Yongue Charlotte
 Pollyann E. Young Greensboro

SOPHOMORES



CLASS OF

1 9 6 2

OFFICERS

Lyman Ferrell	Legislature
Connie Pinyoun	Secretary
Lewis Morgan	President
Harold Caviness	Vice-President

Linda Sue Adams	Taylorsville
Wanda Gae Adams	Benson
Jeffrey Serge Alford	Middleburgh, N. Y.
Charles Samuel Allen	Winston-Salem
Elmo Leach Allen	Star

Lawrence Wheeler Allgood	Laurinburg
Ogden Olmstead Allsbrook	Wilmington
Judy Elaine Aman	Clinton
Billy Thomas Bailey	Winston-Salem
Alfred Lee Baker	Laurens, S. C.

Mary Catherine Baker	Kinston
James Wright Barbour	Wilson
Judith Louis Barlow	N. Wilkesboro
Valry Ward Barr, Jr.	Gastonia
Emmette Lee Bass, Jr.	Lauriana

Barbara Ruth Beck	Huntington, W. Va.
Colin Bertrand Bessonette	Winston-Salem
Shirley Anne Black	Cherryville
Nancy Lee Blackley	Oxford
Robert Lamar Bland	Carolene

Millie Eda Blanton	Forest City
Horace Thomas Bone	Raleigh
Jayne Boone	Walace
Bobby Wayne Bowers	Thomasville
George Denny Boyce	Pleasant Garden



Samuel Boyd, Jr.
Linda Lee Brady
Larry Brown Bragg
James Street Brewer, Jr.
William Dennis Brewer

Chevy Chase, Md.
Ramsour
Oxford
Rosboro
Clummons



Suzanne Brickhouse
Ruth Greene Bridgers
Katharine Terry Broach
Edna Earle Brown
Leslie Carlyle Brown

Hopewell, Va.
Jackson
Charlotte
Winston-Salem
Williamston



Robert Allen Bryan
Jackie Lynn Bryant
Norvel Edward Burns
Patricia Anne Bunch
Robert Harold Butler

Bethesda, Md.
Zebulon
Roxboro
Edenton
Winter Haven, Fla.



Stephen Gray Calaway
David Wayne Calloway
Carol Ann Canady
Grady Isaiah Carriker, Jr.
William Roger Carson

Winston-Salem
Winston-Salem
Raleigh
Kittrell
Galax, Va.



Clifford Harvey Clarke
Gene Alan Conrad
Avis Lee Cooper
Alex Lane Copeland
Mary Anne Copenhagen

Kyoto, Japan
Winston-Salem
Lexsville
Beaufort
Concord



Stephen Herbert Corwin
Howell Trudeau
Edward Neal Crawford
Oscar Creech, III
Patricia Anne Crews

Dover, N. J.
Bala Cynwyd, Pa.
Pikeville
New Orleans, La.
Winston-Salem



Newland Kay Crocker
Peggy Jean Cryner
Robert Earl Cunningham
Georgia Carolyn Dale
William Dorsey Daniel

Selma
Winston-Salem
Maple Shade, N. J.
Wendell
Rocky Mount



Namon Leo Daughtry
Brenda Kay Davenport
Allen Richardson Davis
Brenda Anne Davis
Thomas Jefferson Davis

Newton Grove
Robersonville
Winston-Salem
Burlington
Charlotte



Russell Weldon DeMent, Jr.
Sidney Ernest Dishner
Charles Marvin Dozier
James Patrick Duffey, Jr.
Donald Moore Duncan

Knightdale
Savannah, Ga.
Fukuoka, Japan
Houston, Texas
Monticello, Ky.





Harold McKenzie Eagle, Jr. Salisbury
 Elizabeth Beck Earp Winston-Salem
 James Earl Edwards Sparta
 Claire Elaine Efird Lenoir
 Sanford Hayes Ensinger Lenoir, N. Y.



Patricia Gretchen Evans Jacksonville
 Hubert Lister Everett Smithfield
 Errol Wayne Fagg Walnut Cove
 William Benjamin Farmer Winston-Salem
 James Lewis Farrar Hyattsville, Md.



William Lyman Ferrell Raleigh
 Richard Filippi Demorest, N. J.
 Mary Evelyn Finch Spring Hope
 Larry Claude Floyd Fairmont
 Horace Odell Foil, Jr. Jacksonville



Helen Olivia Foss La Grange
 John Welsey Fox Charlotte
 Robert Darlan Fox Winston-Salem
 Judith Arlaine Frederick Louisville, Ky.
 Tera Adelaide Frizzelle Winston-Salem



Frances Carol Fuller Henderson
 Robert Ray Fulp Winston-Salem
 Robert Darrell Gallimore Denton
 Patricia Ann Gambill Sparta
 Shockley De Witt Gardner, Jr. Richmond, Va.



Thomas Arthur Gardner Smithfield
 Gaither Bryant Garner, Jr. Raleigh
 Kathryn Wilkins Garner Winston-Salem
 Fredrick Thomas Gaskins Kunnappolis
 James Preston George Smithfield



Byron Wilford Giltz, Jr. Massillon, Ohio
 Robert Orrus Glenn Mountain City, Tenn.
 Betty Glynn Godwin Clayton
 William Henry Godwin Selma
 James Albert Greene Lawndale



Sandra Anne Gregory Salisbury
 Kelly Edward Griffith Annandale, Va.
 Gerald William Grimes Baltimore, Md.
 Linda Evelyn Guy Birmingham, Ala.
 Myron Robert Hafetz Trenton, N. J.



William James Hall McLeen, Va.
 James Curtiss Halliburton West End
 Glenn Albert Hamm Lancaster, S. C.
 Robert Henry Harmon Boone
 Jerry Burton Harpe Winston-Salem

FRESHMEN

John Needham Harrell Jacksonville, Fla.
 Bobby Ray Harrelson Clayton
 Arnom Hunter Harris, Jr. Henderson
 Durward Glenn Hart Wendell
 James Calvin Hartman Winston-Salem



Barbara Louise Hathcock Albemarle
 Martha Ann Hayes Baltimore, Md.
 Francis McFarland Haynie
 Darlington, S. C.
 Marlot Ann Hays Fern Creek, Ky.
 Jerry Esmond Haywood Rollins



Larry Michael Heath Winston-Salem
 David Sherrill Hedrick Raleigh
 Matthew Pendleton Helms Bristol, Va.
 Bobby Gene Hemric Hamptonville
 Mary Ann Herndon Graver



Terry Mason Herndon Fayetteville
 Richard Edson Hicks Atlanta, Ga.
 Bryan Keigh Hill Winston-Salem
 Brenda Marlene Hill Winston-Salem
 Edwin Hineman, Jr. Chadds Ford, Pa.



Anne McDougald Hocutt Raleigh
 William Lloyd Holland Statesville
 Carolyn Boyce Holoman Raleigh
 Ronald Lee Honeycutt Wadesboro
 Elizabeth Hayes Hopkins Raleigh



Roberta Lee House San Antonio, Texas
 Jo Ann Howard Sanford
 George P. Davis Hudnor Wake Forest
 Mary Susan Huffman Blytheville, Ark.
 Meyressa Ellen Hughes Brown Summit

Suzanne Dunn Hughston Fincastle, Va.
 Robert Brame Hunt Lucama
 Larry B. Hutchins Winston-Salem
 Martin Monroe Hutchins
 St. Petersburg, Fla.
 Glenda Ruth Hyman Fayetteville



Charles David Jackson Thomasville
 Henry Moody Jamieson, Jr. Charlotte
 Hiram Vance Jenkins Wilmington
 Angela Knight Johnson Carolina Beach
 James Daniel Johnson Albemarle



James McRay Johnson, Jr. Walnut Cove
 Joseph Price Johnson, Jr. Mt. Airy
 Lewis Bradley Johnson Pinhurst
 Phyllis A. Hayes Johnson Winston-Salem
 Philip Lyman Johnson Webster, N. Y.



1962





William Kelly Johnson Hays
 Camille Orr Johnston Berwyn, Pa.
 Josephine Sue Jolley Spindale
 Bonnie Lynn Jones Williamston
 John Richard Jones Anderson, S. C.



Edward Jones Thomasville
 Marcia Paulette Jones Charlotte
 Susie Othelia Jones Raleigh
 Ann Judson Jordan Charlotte
 Herman Dexter Kemp, Jr. Dugspur, Va.



William Thornton Kennedy Newton Grove
 Hayden Odell Kepley High Point
 Judy Annette Kepley Faith
 Melvin Wallace Kerns Vienna, Va.
 Richard Clifton Kerns Mountclair, N. J.



Joseph Gorham Kerr Wilmington
 Bettye Lee King Norfolk, Va.
 Ann Daily Kinken Canton
 Larry Garth Kirk Beaufort
 Thurman Delna Kitchin, III Wake Forest



Thomas Lewis Klechak Silver Springs, Md.
 Rodger Berndt Krakau Baltimore, Md.
 Robert James Krause Warwick, Va.
 Jerry Campbell Lambert Greensboro
 Samuel Hardy Leaman Asheville



Edward Earl Ledford Kings Mountain
 Robert Lee Leeds Laurel Springs, N. J.
 George Carl Lewis, Jr. Rockingham
 Gary Westwood Litchfield Washington, D. C.
 Thomas Theron Long Pineville



Thomas Halbert Lowe Salem, Va.
 David Lee McAulay Morganton
 Dorothy Hancock McCaules Salisbury
 Thomas Charkley McCoy Portsmouth, Va.
 Rebecca Fidale McCrary High Shoals



Jerry Lamar McDaniel, Jr. Tallahassee, Fla.
 Michael Edward McDaniel Spring Lake
 Calvin Dale McDonald Thomasville
 James W. McFarland Delray Beach, Fla.
 Jerry Dwight McGrady West Jefferson



Norma Rose McKinney Reidsville
 Robert Porter McNairy Greensboro
 Donald Lee McRee Charlotte
 Peggy Jane Maddrey Roanoke Rapids
 Nancy Faye Mangum Durham

FRESHMEN

Stephen Dennis Manshel West Orange, N. J.
 Barton Coles Marcy, Jr. Bread Brook, Conn.
 Patricia Ann Martin Raleigh
 Newton Peterson Mathews, Jr. Goldsboro
 Annette Sue Matthews Asheville



James Wilson Maxwell Morganton
 Elizabeth Ann Measamer Sanford
 Robert Philip Melvin Winston-Salem
 Hobart Harold Mendenhall, Jr. Salisbury
 Gordon Edison Mercer, Jr. Hampton, Va.



Cecelia Shirledeen Merritt Winston-Salem
 Barbara Ann Metcalf Charlotte
 Sandra Millians Greensboro
 Billie Ann Millsaps Robbinsville
 Blain Vance Minton North Wilkesboro



Jean Marie Moore Madison
 Linda Loy Moorefield Danbury
 Carey Thomas Morgan Madison
 Lewis Marshall Morgan Washington, D. C.
 Judith Anne Morris Thomasville



Larry Lamyers Mullis Albemarle
 Glenda Gail Myers Thomasville
 Martha Elizabeth Myers Lexington
 Patricia Ann Myers Winston-Salem
 June Carol Mall Star



James Rupert Nance, Jr. Fayetteville
 Musette Nance Aeme
 Linda Sue Neal Belows Creek
 James Franklin Nelson Huntersville
 Donald Hale Newlin Greensboro



Paul Burton Nickens, Jr. Plymouth
 Cyril Warren Norman Raleigh
 Marvin Arrington Oakes Clatham, Va.
 Robert Mark Olshan South Orange, N. J.
 James Oscar Outland Rich Square



Johnny Bernard Overcash China Grove
 Charles Limberry Owen Canton
 Anthony William Packer Bethlehem, Pa.
 Ramon Emilia Pages Havana, Cuba
 Allen Hall Painter Forest City

Jennie Lou Pangle Asheville
 Lillian Anne Parsons Winston-Salem
 Phyllis Anne Pegg Kernersville
 Jack Truett Pendergraph Louisville, Ky.
 Carroll Lee Perkins Dobson





Joel Larkin Perrell Lexington
 Eugene Petras Raleigh
 Dallas Conrad Petree Winston-Salem
 Constance Valerie Pinyoun Raleigh
 Lucia Ellen Pollock Richard, Va.



Janice Vernet Pope Greensboro
 C. Allen Power Lenoir, Va.
 Charles Lee Pratt Martinsville, Va.
 Elizabeth Ann Ptacek Winston-Salem
 John Athony Purpura Brooklyn, N. Y.



Francis L. Quattromani New York, N. Y.
 George Henry Ragland, Jr. Falls Church, Va.
 Fred Howard Rash Jonesville
 Robert Beagle Rathbone Shaker Heights, Ohio
 Frank Barratt Raymond, III Danville, Va.



Bobby Carlyle Raynor Chincquapin
 Nancy Jean Redding Asheville
 Sherrill Christine Redding Winston-Salem
 Charles Edwin Reiley Avondale Est., Ga.
 Patricia Sue Renfrow Fair Bluff



John Earl Riddle Fayetteville
 Ann Gibson Ringley Winston-Salem
 Thomas Eldred Robinson Hillsville, Va.
 Tommy Wayne Rogers Winston-Salem
 Donald Henry Roth Lenoir, N. Y.



Carolyn Vann Rowe Raleigh
 William Leslie Ruby Hubbard, Ohio
 John Taylor Ryan Chatham, N. J.
 John Bonner Sams, Jr. Winston-Salem
 Jimmy Lee Saunders Jacksonville, Fla.



Joe Odell Saylor Winston-Salem
 Charles Escar Scott East Bend
 Sara Ruth Selby Charlotte
 Fletcher Paul Sessoms, Jr. Lumberton
 Ann Burton Sheets Winston-Salem



Argie Sisk Shelton King
 Elizabeth Ann Sherrill Salisbury
 Jan Michael Sides Concord
 Edwin Lee Sims Charlotte
 Jeanne Olding Sims Graham



Ellen McLain Smathers Brevard
 Carol Lynn Smith Walnut Cove
 David Bourquin Smith Tampa, Fla.
 Doris Anne Smith Winston-Salem
 David Nimmons Smith Spencer

FRESHMEN

Harvey Thomas Smith Winston-Salem
 John Horace Smith Whiteville
 Sanford Leray Smith Wahanu Cove
 Marcia Wilhelmina Snipes Sylva
 Homer Irving Snow Winston-Salem



Tierney Tuan-Van Soo Hong Kong
 Thomas A. Spencer Greensboro
 Dallas Thurston Stallings Edenton
 Carol Louise Staples Southern Pines
 Michael Vick Starling Smithfield



James Campbell Steadman Mooresville
 Newton Ransom Stell, III Raleigh
 John Clyde Stoner Pembroke, Ga.
 Joseph Aaron Stringer Monticello, Ky.
 James Lyndal Strole Chadburn



Milford Franklin Stumpf Charlotte
 Mary Jane Sturdivant Sparta
 William Edward Suggs Belmont
 Hilda Graye Sutton Faison
 Peggy Mae Tanner Charlotte



Vivian Joanne Taylor Wilson
 William Kenneth Taylor Statesville
 Linda Lee Tise Winston-Salem
 Catherine Elizabeth Treadway Gastonia
 James Roberts Tucker Winston-Salem



Claude Lee Turner Winston-Salem
 Herbert Ronald Tuttle Charlotte
 James Howard Vaden, Jr. Winston-Salem
 Richard Allan Vail South Plainfield, N. J.
 Paul Baggett Vann Clinton



Robert Stanley Vaughan Rocky Mount
 Judy Dianne Wade Miami, Fla.
 Tommy LaMarr Wadford Winston-Salem
 Bertha Walmsley Wagster Columbia, Tenn.
 David Seth Walker Winston-Salem



James Richard Walker Leaksville
 Kanny Mitchell Wall Spindale
 Robert Edwin Ward, III Dublin, Ireland
 James Graham Warlick Whiteville
 Jean Eunice Wayland Wake Forest

William Capus Waynick Reidsville
 Adalia Mauney Weathers Stanley
 Daniel Norton Webster Milford, Del.
 Janice Lee Weisenberger Ashland, Ky.
 Jimmy Glenn Welborn Winston-Salem





Helen Jewel Whitley Middlesex
 Jerry Wayne Whitley Concord
 Mollie Stell Wiggins Wake Forest
 Mary Elizabeth Willard Charlotte
 Craven Edward Williams Monroe



Patrick L. Murphy Williams Wilmington, Del.
 Sammy Keel Williams Enfield
 Charles Bennett Williamson Clarkton
 Lonnie Rosseau Williford, Jr. Burlington
 Martha Falls Wilson Winston-Salem

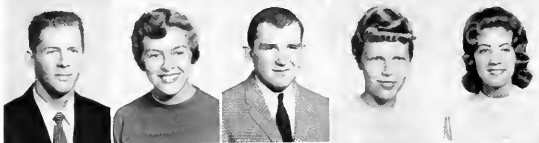

Trent Ramsey Wilson Winston-Salem
 Virginia Anne Wilson Warwick, Va.
 Donald Allen Wilt Enola, Pa.
 Mary Howell Withers Charlotte
 Christine Lynn Womack Washington, D. C.



Anita Joyce Wood Nashville
 Donald Barry Wood Winston-Salem
 Franklin Earl Woodruff Glade Valley
 Ann Cannon Wright Elizabeth City
 Percy Fenton Yates, Jr. Clayton



Faye Thornton Young Roxboro
 Nancy Virgiline Young Newton

FRESHMEN



THIRD YEAR LAW

<u>George B. Herndon, Jr.</u>	Secretary
<u>Jack Webster, Jr.</u>	President
<u>Paul L. Beck</u>	Treasurer
<u>William B. Rogers</u>	Vice-President



Arnold Stone, President; Charles Furr, Secretary; John Graces, Treasurer; Fred Hutchins, Vice-President Student Bar Association.



first row:

Adamandio S. Alexiou

Greensboro

Barbara Jane Bailey

Winston-Salem

Secretary of Law School '57, May Day Pageant '57, Phi Delta Phi Legal Fraternity '57-'59, Sponsor of Phi Delta Phi '59.

Paul Lynn Beck

Lenoir



second row:

Marion Wilson Benfield, Jr.

Casar

William Christopher Blossom

Rocky Mount

Louis Augustus Burney

Wilmington



third row:

Walter Edgar Clark, Jr.

Asheville

George Edgar Clayton, Jr.

Winston-Salem

Phi Alpha Delta Law Fraternity, Class President '57, Student Bar Executive Council '58, Student Bar Election Board '58.

Harold Downey Coley, Jr.

Winston-Salem

Phi Alpha Delta Legal Fraternity '57-'59, Vice-President Fourth Circuit of American Law School Association '59, Legal Eagles '57-'59.



fourth row:

John George Costulis

Belhaven

James Curtis Davis

China Grove

Phi Alpha Delta Law Fraternity, Young Democrats Club '57-'59, President of Young Democrats Club '59.

Koy Ellis Dawkins

Rowlingham

Phi Alpha Delta Law Fraternity '57-'59, Rush Chairman '58, Vice-Justice '59.



fifth row:

James Maynard Farris

Mayodan

Phi Alpha Delta '57-'59, District Vice-Justice '58, Young Democrats Club '57-'59.

Leslie Gray Frye

Clemmons

Phi Alpha Delta Law Fraternity '57-'59.

Rossie Garnet Gardner

High Point

Phi Alpha Delta Law Fraternity '57-'59.



Talking it over.



Offer, acceptance and consideration in the Student Bar book exchange.



first row

Ralph Everett Goodale Winston-Salem
Phi Delta Phi Legal Fraternity '57-'59, Class Vice-President '57.

George Almon Goodwyn Tarboro
Young Democrats Club, Marshal of Phi Alpha Delta Legal Fraternity.

Hal Forrest Haire Elizabethtown
Class Secretary '58, Phi Alpha Delta Legal Fraternity '57-'59.

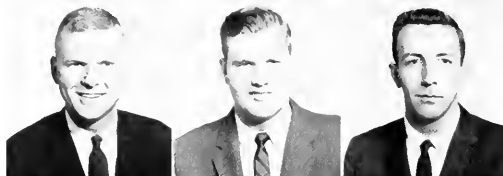

second row:

Major Best Harding Banner Elk
Sigma Chi Social Fraternity, Phi Delta Phi Historian '59, Scabbard and Blade '58-'59.

Donald Brown Haskins Greensboro
John Marshall Haywood Rockingham

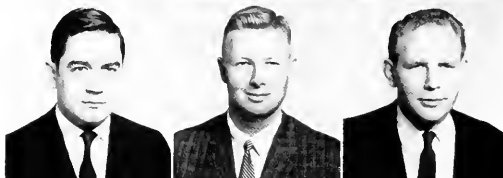

third row:

David Simmons Henderson New Bern

George Burbank Herndon, Jr. Fayetteville
Phi Alpha Delta Law Fraternity '57-'59, Class Secretary '59.

Frederick Strickland Hutchins, Jr. Winston-Salem
Phi Delta Phi Legal Fraternity '57-'59, Vice-President of Student Bar Association '59, Chairman of Board of Elections '59, Student Bar Council '59, School Representative to National Moot Court Competition '58, Legal Eagles '57-'58.



fourth row:

Cecil Cairnes Jackson, Jr. Asheville
Phi Alpha Delta Law Fraternity '57-'59, Legal Eagles '58-'59, Young Democrats Club '57-'59.

Bobby Eugene James Winston-Salem

Jerry Lee Jarvis Winston-Salem



fifth row:

John James Johnson Lenoir

John C. Joyner, Jr. Gastonia

William Vance McGown Tryon

THIRD



SBA president welcomes guest speaker, Wes Bailey.



No, John, that's not what I said.

first row.

Carroll Haislip Matthews Winston-Salem
Class Vice-President '57, Treasurer of Phi Alpha
Delta Law Fraternity '59



Renard Roy Mitchell, Jr. Winston-Salem
Phi Delta Phi Legal Fraternity '57-'59, Legal Eagles
'57-'59.

William Clarence Moore Asheville

second row

Joe Henderson Morris Laurinburg

Jack Morton Winston-Salem
Phi Alpha Delta Law Fraternity, Class President '58

Theodore Conway Pruett Winston-Salem



third row

William B. Rogers Tabor City
Phi Alpha Delta Legal Fraternity '57-'59, Class
Vice-President '59

Robert L. Satterfield Prospect Hill

Patrick Massey Sharpe Greensboro
Phi Delta Phi Law Fraternity Treasurer '59, Kappa
Sigma.



fourth row:

Arnold M. Stone Winston-Salem
Phi Alpha Delta, Young Democrats Club, President
Student Bar Association '59, "Who's Who in American
Colleges and Universities" '59.

James Russell Sugg Winston-Salem

Carol Lamar Teeter Albemarle
Phi Alpha Delta '57-'59.



fifth row:

Harold Douglas Turner Fries, Va.
Phi Delta Phi Legal Fraternity '57-'59.

Stonewall Jackson Webster, Jr. Madison
Young Democrats Club, '57-'59, Class President '59;
Phi Alpha Delta Law Fraternity.

Benjamin Ross Wrenn Reidsville
Phi Alpha Delta '57-'59, Young Democrats Club
'57-'59.



YEAR LAW



Bill on the front porch.



Checking out a night's work.

SECOND YEAR LAW

Carroll Garner President

Bob Forbes Vice-President

Dick Warren Treasurer

Harold Hall Secretary



William Drew Arrowood Concord
Plato Collins Barwick, Jr. Kinston
Theodore Cecil Brown, Jr. Raleigh
Donald R. Canady Fayetteville

Marshall F. Dotson, Jr. Winston-Salem
Kenneth Sawyer Etheridge Winston-Salem
Robert Humphrey Forbes Oxford
Charles Gilmore Furr Stateville

Carroll Franklin Gardner Dobson
Clive Irvin Goodson Winston-Salem
Marvin Kenneth Gray Winston-Salem
John Samuel Groves Winston-Salem

Harold Gene Hall
 John Henderson Hasty
 Franklin Nance Jackson
 Bobby Frank Jones

Fayetteville
 Charlotte
 Clinton
 Spring Hope



Robert Alden Jones
 Robert Kason Keiger
 I. Beverly Lake
 Bob Wilson Lawing

Winston-Salem
 Winston-Salem
 Wake Forest
 Gastonia



Robert E. Lee, Jr.
 Clinton Orville Light
 Joseph Charles McDarris
 William Flynt Marshall, Jr.

Winston-Salem
 Spray
 Waynesville
 Walnut Cove



George B. Mast
 Louis B. Meyer
 John Garland Mills, III
 Thomas Hensley Morris

Sugar Grove
 Winston-Salem
 Winston-Salem
 Beroo



Harrell J. Powell, Jr.
 Robert Joseph Robinson
 Robert Frankiin Rush
 Robert Gordon Smith

Mocksville
 Ahsokie
 Winston-Salem
 Stoneville



Thomas Williford Thomas
 Frank J. Yeager

Rocky Mount
 Yadkinville



A helping hand.

FIRST YEAR LAW

Freddy Turnage

President

Emil Kratt

Secretary

Jimmy Floyd

Vice-President

Charles Davis

Treasurer



In the hall of the jealous mistress.

William W. Aycock
 Wiley F. Bowen
 Robert L. Cecil
 Foster Fred Cheek, Jr.

Tarboro
 Hoffman
 Lexington
 Winston-Salem

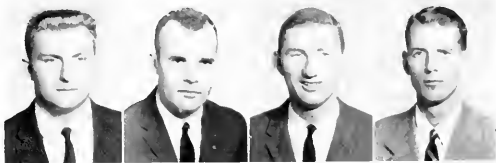

Leon Henry Corbett, Jr.
 William Eugene Crosswhite
 Charles McMillan Davis
 Gus Louis Davis

Burgaw
 Statesville
 Louisburg
 Morehead City



Nancy Triplett Dennis
 Philip Arthur Diehl
 James Lloyd Fish
 James Hammond Floyd

Winston-Salem
 Charlotte
 Apex
 Springfield, Va.



William Richard Gentry
 Robert L. Gribble, Jr.
 Robert Taylor Hedrick
 Charles Alexander Horn

Westtown, Pa.
 Kannapolis
 Raleigh
 Shelby



Palmer Eugene Hufstetler
 Emil Failing Kratt
 Ted Brooks Lockerman
 Jerry A. Loy

Winston-Salem
 Matthews
 Clinton
 Winston-Salem



Joe Thomas Millsaps
 Henry Allen Mitchell, Jr.
 Marshall L. Pegrain
 Hugh Glenn Pettyjohn

Winston-Salem
 Greensboro
 Brown Summit
 Winston-Salem



Thomas Sampson Royster, Jr.
 Gary A. Sluder
 Lloyd Keith Swaringen
 Gordon Bennette Tayloe, Jr.

Oxford
 Leicester
 Albemarle
 Norfolk, Va.



Larry Adam Thompson
 Frederick Earl Turnage
 Walter Atkinson Warren
 Robert Morton Weinstein

Fayetteville
 Rocky Mount
 Hampstead
 Greensboro



Φ

Δ

Φ



Sharpe, Exchequer; Jarvis, Magistrate; Professor James A. Webster; Haywood, Clerk.

Miss Barbara Jane Bailey



Rutlin Inn of Phi Delta Phi has afforded its members much activity in the line of scholarship, athletics, and social life. The achievement of the Faculty Scholarship Trophy for 1957-58 marked the twelfth consecutive year in which our Inn has received this reward. There was not only excellence in scholarship, but also in the field of athletics when Rutlin Inn in conjunction with the "Legal Eagles" won the campus championship in football. The spring initiation climaxed a successful grind for the third year students and provided a goal for the first and second year students.

Members of Phi Delta Phi legal fraternity.





Jackson, Clerk; Darwkins, Vice-Justice; Benfield, Justice; Matthews, Treasurer; Goodwyn, Marshal.

The Timberlake Chapter of Phi Alpha Delta Law Fraternity was organized at Wake Forest on October 17, 1947, and took its name after Dr. Edgar W. Timberlake, an outstanding professor of law at Wake Forest. The fraternity attempts to emulate the humility, sincerity, and gentlemanly conduct of Dr. Timberlake. Activities are aimed at improving the professional abilities of its members and acquainting them with leaders of the bar. It serves the law student as did the Inns of Court in days of Lord Coke, providing a congenial atmosphere for study and instilling lifelong camaraderie.

Mrs. Maron W. Benfield, Jr.



Members of Phi Alpha Delta legal fraternity.



Φ

Α

Δ



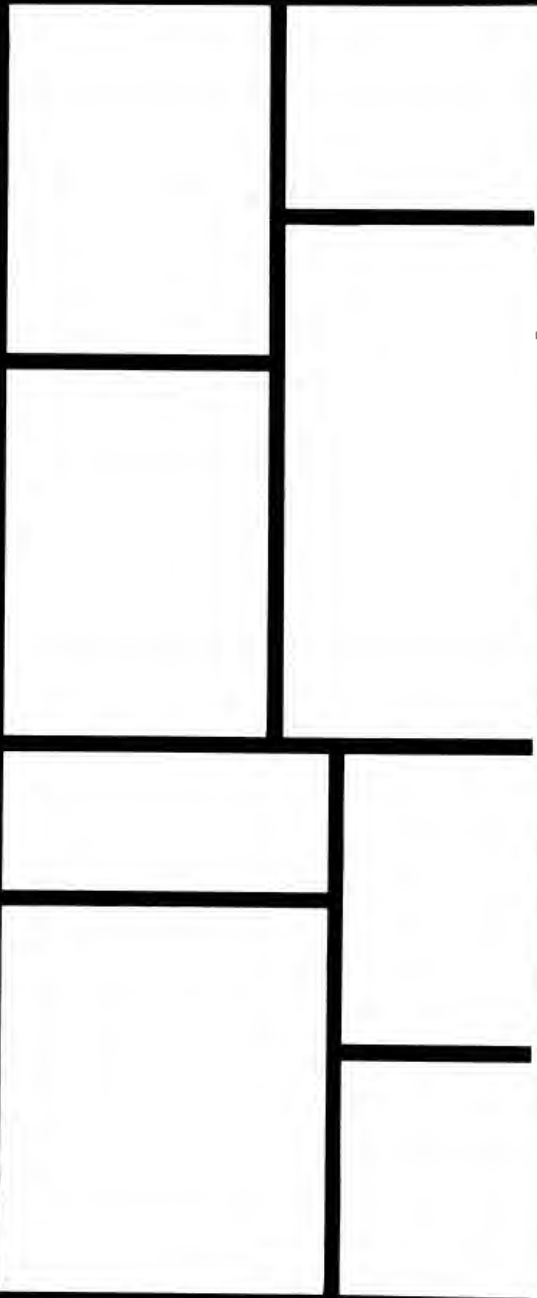

SPOTLIGHT



Olin Broadway



Frances Youngblood



Harvey Durham



Bill Shepherd



Dinah Gattus

OUTSTANDING



Charles Deane



Hannah Miller



Dickie Odum

SENIORS



Marlene McLamb



Earl Sharr

PHI BETA KAPPA

Honorary Fraternity For Men and Women



MEMBERS

Craig Black
Mary Mel Farris
Jane Gilbert Freeman
Emory B. Farp
Murray C. Greason, Jr.
Samuel E. Harvey, Jr.
Bobby F. Jones
Bobby E. Layton
Nancy C. McNeill
Mrs. Douglas Maynard
Charles G. Melton, Jr.
Hannah Lee Miller



Holland Vic Moore
William F. Owens, Jr.
Joan F. Parcels
Lionel E. Shaw, Jr.
Zoe C. Styers
Hans Otto Tiefel
Holland Douglas Warren
Virginia Ann Wilcox
Henry Gordon Williams, Jr.
Jocie Curtis Williams, Jr.
Mary E. York
Frances E. Youngblood

OMICRON DELTA KAPPA

Honorary Leadership Fraternity for Men



OFFICERS

President

Vice-President

Secretary-Treasurer

OLIN BROADWAY

CHARLES ROOKS

SAM HARVEY

MEMBERS

Olin Broadway

Tom Carlton

Harvey Durham

Bob Fitzgerald

Murray Greason

Sam Harvey

Dr. Robert M. Helm

Jerry Matherly

Dr. John W. Nowell

Dickie Odum

Charles Rooks

Earl Shaw

Dr. Henry Stroupe

Joe Weston

Gordon Williams

Dr. Edwin G. Wilson

TASSELS

Honorary Leadership Society for Women



OFFICERS

President . . .

FRANCES YOUNGBLOOD

Vice-President .

MARY LOUISE BROWN

Secretary-Treasurer.

BARBARA SUE COOK

MEMBERS

Dinah Garris

Miss Lois Johnson

Barbara Sue Cook

Mrs. Beulah Raynor

Mary Louise Brown

Mrs. Mary Robinson

Frances Youngblood

Mrs. Shirley Hamrick

Rozella Jewell

Mrs. Malinda Overby

Jane Freeman

Miss Marjorie Crisp

Jan Wilcox

Miss Dot Casey

Hannah Miller

WHO'S WHO AMONG STUDENTS IN AMERICAN COLLEGES AND UNIVERSITIES

MEMBERS

Olin Broadway

Tommy Carlton

Barbara Sue Cook

Charles Deane

Harvey Durham

Judy Freeman

Dinah Gattis

Murray Greason

Sam Harvey

Buster Ledford

Marlene McLamb

Jerry Matherly

Doug Maynard

Maryanne S. Maynard

Hannah Miller

Mike Price

Charles Rooks

Earl Shaw

Arnold Stone

Joe Weston

Winfry Wheeler

Jan Wilcox

Frances Youngblood



ALPHA EPSILON DELTA

Honorary Pre-medical Fraternity

OFFICERS

President

Vice-President

Secretary

Historian

Treasurer

Reporter

JAMES H. BLACK, JR.

WILLIAM R. GOLDSTON

WINFRY E. WHICKER

JAMES OPIC WELLS

THOMAS A. BAUCOM

N. FRANK OROVITZ

MEMBERS

Frederick F. Anderson

Thomas A. Baucom

Craig G. Black

James H. Black, Jr.

Thomas K. Carlton

Mary Mel Farris

William R. Goldston

Robert L. Hooper

William C. Jennette, Jr.

Marcus S. Lawrence

Willis C. Maddrey

Holland Vic Moore

Richard B. Odom

N. Frank Orovitz

Joseph Harold Talley

Charles L. Warwick

James Opic Wells

Winfry E. Whicker

Joie Curtis Williams, Jr.

Frances M. Youngblood

Allan Carroll

Richard L. Burleson

Charles Duncan

William K. McRae

Christopher L. Bramlett

ALPHA PSI OMEGA

Honorary Dramatics Fraternity



President
Vice-President
Secretary
Treasurer

DINAH GALLIS
KAREN WALKER
ROZELLA JEWELL
JIM HERRING

Lela Faye Coltrain
Nancy Long
Mary Julia Swift
Sherry Dailey
Lee Britt

Martha W. Matherly
Jerry Matherly
Bob Sitton
Pat Woodward

Andy Smith

Inactive Members

Jane Freeman

BETA BETA BETA

Honorary Biology Fraternity



President VIC MOORE
Vice-President ZOE STYERS
Secretary MARY MEL FARRIS
Historian WALLY SNIPES



Lamar T. Adams	W. C. Koontz
Richard Fred Allen	Marcus Lawrence
Al Baucom	W. K. McRae
Craig Black	Willis C. Maddrey
Jim Black	Charles Melton
Tommy Carlton	Geraldine Moore
Margaret Carpenter	Laurie Moore
Charles Duncan	Vic Moore
Mary Mel Farris	Robert Outland
Patsy Gay	Wally Snipes
James Lee Graham	Zoe Styers
Elizabeth Gunn	Hal Talley
Tommy Helms	Winfry Whicker
Bill Jennette	Frances Youngblood

PERSHING RIFLES

Honorary Military Fraternity

OFFICERS

Commander WILLIAM H. OLIVE, JR.
Executive Officer 1ST LT. ROBERT G. EDISON

MEMBERS

William H. Olive, Jr.	John C. Munn
Robert G. Edison	Joe C. Blake
James T. Turner	Charles W. Chatham
John F. Geer	Charles M. Forbes
Horace D. Streadman, Jr.	Frank P. Teague
Myers G. Tomlinson	Herbert R. Tuttle
John C. Hamilton	James H. Webb, Jr.
Frederick M. Tate	Joe B. Chandler

PLEDGES

Keith Baker	Howard Lewis
Howard Bullard	Bart Marcy, Jr.
John Muse	Hames Nance, Jr.
Richard Filippi	Johnny Overcash
Robert Fulp	Jack Pendergraph
Roger Krakau	Phillip Poe
Stan Gardner, Jr.	Bob Rathbone
Armon Harris, Jr.	Thomas Spencer
Terry Herndon	Dale Stancil
David Holding	Michael Starling
William Holland	William Waynick
Henry Kitchen	Craver Williams
Evan Lewis, Jr.	Donald Wilt

ETA SIGMA PHI

Honorary Classical Language Fraternity

OFFICERS

<i>President</i>	RAY BENFIELD
<i>Vice-President</i>	MARK HAWTHORNE
<i>Secretary</i>	NANCY HOLLINGSWORTH
<i>Pylorus</i>	BRUCE AYSCUE
<i>Advisor</i>	DR. FARP

MEMBERS

John Alexander Alford	Barbara Hruslinski
Bill Arrowood	George Terry Johnson
Bruce B. Ayscue	James Robert Medlin
P. C. Barwick	Eugenia Anne Melvin
Ray Benfield	T. H. Morris
Mary Louise Brown	Patricia Anne O'Neal
W. R. Chipman	Col. Wythe M. Peyton, Jr.
Robert Fitzgerald	Donald Owen Schoonmaker
R. F. Goerlick	Jerry Lee Surratt
William Alfred Hall	Barney W. Walker
Thomas H. Helms	Dr. C. B. Farp
Mark D. Hawthorne	Dr. C. V. Harris
James Olen Hodges	Mrs. W. F. McDermott
Nancy Hollingsworth	

GAMMA SIGMA EPSILON

Honorary Chemistry Fraternity



OFFICERS

President

BILL OWENS

Vice-President

MARY MEL FARRIS

Secretary

ZOE STYERS

Treasurer

MALCOLM FOSTER, ROWLAND MATTESON

MEMBERS

Reggie Bell
Rowland Matteson
Willis Maddrey
Caudell Clark
Opie Wells
Tom Ward
Leroy Butler
Don Maier
Marilyn Cook

Tom Baucom
Wayne Johnson
Ray Woodlief
Bill Owens
Mary Mel Farris
Zoe Styers
Frances Youngblood
Nancy McNeill
Malcolm Foster

KAPPA MU EPSILON

Honorary Mathematics Fraternity

OFFICERS

<i>President</i>	PHIL GRIFFITHS
<i>Vice-President</i>	ANN GRIFFITHS
<i>Recording Secretary</i>	BARBARA BROADWAY
<i>Corresponding Secretary</i>	BARBARA SUE COOK
<i>Treasurer</i>	ALLEN DOTSON

MEMBERS

Dr. Ivey C. Gentry	Ellen Sheakin	Bruce Boreler
Bryan Falls	Ronald Fulp	W. L. Childers
Mary Mel Farris	Lynn Leary	Gilbert Frank
Fred Honrine	Barbara Ann Smith	Karl Ray Gentry
William Owens	Sandra Tucker	Jim Herring
Earl Shaw	Gordon Williams	Tom Hill
Douglas Smith	Martha W. Matherly	Peggy Hitchcock
Lonnie Smith	Ray Woodlief	Sara Houser
Robert Stafford	Charles Blanton	Mrs. Leshe Paley
Margaret Dutton	Robert Hooper	Tom Ward
Malcolm Foster	Murphey McGillre	Marcus Lawrence
Barbara Horton	Zoe Styers	David Metcalf
Judy Jeffreys	Holland Warren	Professor Roland Gay
Rowland Matteson	Wayne Bare	Dr. Robert Johnson
Frank Orowitz	Vada Byers	Professor Hubert Jones
Fred Rolator	Marilyn Cook	Professor Kenneth Raynor
Barbara Sam	Harvey Durham	Dr. John Sawyer

PHI ALPHA THETA

Honorary History Fraternity



OFFICERS

<i>President</i>	JERRY CRAWFORD
<i>Vice-President</i>	WAYNE WATSON
<i>Secretary</i>	MARY ANNE MAYNARD

MEMBERS

A. Don Britt	Becky Moore
Rozella Jewell	Hugh Wagner
Bob Jones	Fred Rolator
Sue Killian	Ann Griffin
George Pruden	

PHI EPSILON KAPPA

Honorary Physical Education Fraternity



OFFICERS

<i>President</i>	DICK CROMPTON
<i>Vice-President</i>	EARL GATTELI
<i>Secretary</i>	JOHN PRESSON
<i>Treasurer</i>	KARL MUSS
<i>Chaplain</i>	KIEFFER GADDIS
<i>Historian</i>	BUSTER LEDFORD

MEMBERS

Al Baker	Dr. Gene Hooks
Bill Barr	Jesse Jackson
Dr. Harold Barrow	Buck Jolley
Mickey Brown	Mr. Ed Jordan
Earl Carlett	Buster Ledford
Roy Church	Hughie Lewis
Dick Crompton	Marion Miller
Aubrey Currie	Richard Moser
Dr. Taylor Dodson	Johnny Presson
Mr. Leo Ellison	Dud Spach
Charlie Forte	Mr. Jack Stallings
Kieffer Gaddis	Ben Tench
Jimmy Harrell	Frank Thompson
Dan Herring	

PI KAPPA DELTA

Honorary Forensics Fraternity

John Alford
Charles Bentley
Dick Bursen
Allen Carroll
Sherry Dailey
Joe Grubbs
Ann Julian



MEMBERS

Barbara Peele
Don Schoonmaker
Earl Shaw
Prof. Franklin Shirley
Don Spoon
Susie Jones

PHI SIGMA IOTA

Honorary Modern Language Fraternity



Mr. Jerold Anderson
Mr. Marcel Degado
Mr. Charles Faust
Jane Freeman
Ann Griffiths
Ben Honeycutt
Joyce Humphries
Dr. Harold Parcell
Janice Priode
Susan McGahey
Flane Nance
Gayle Ramsey

Mary Ann Maynard
Mr. Verlan Stahl
Mr. Mack Sturgill
Jane Thompson
Saundra Tucker
Anne Whieker
Jan Wilcox
Mrs. Anne Tillet
Mr. Ken Keeton
Mrs. Paul Robinson
Dr. E. J. Parker
Mr. Frank Meadows

SCABBARD AND BLADE

National Honorary Military Fraternity

Captain

First Lieutenant

Second Lieutenant

First Sergeant

OFFICERS

JOE WESTON

DICK AVERY

SAM ROYSTER

MURRAY GREASON

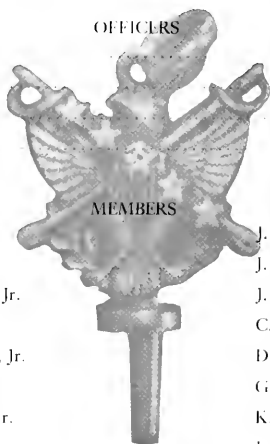

MEMBERS

R. O. Avery

L. E. Brooks

L. F. Bursleson, Jr.

J. C. Gordon

M. C. Greason, Jr.

M. B. Harding

N. B. Kellum, Jr.

B. J. Lawrence

R. C. McRorie

T. M. Pittman

T. S. Royster, Jr.

F. B. Skinner

W. K. Stamey

H. D. Steadman, Jr.

J. P. Thompson, Jr.

J. A. Weston, Jr.

J. C. Cantrell

F. L. Coward

J. C. Eagle

J. C. Hamilton

J. O. Hodges

C. H. Keller

D. W. Mercalf

G. E. Ramsey

K. W. Smith

J. E. Turner

C. T. Waldrop,

J. W. West

R. G. Edison

H. D. Coley

C. S. Black

Wythe M. Peyton, Jr.

S. H. Davies

C. C. Peters

P. C. Dillon

E. Fisher



Marlene McLamb

MAGNOLIA QUEEN



Jean Hobby

MAID OF HONOR



Jan Wilcox

Loch Lee



Llew Bacon



Barbara Safriet





Jean Thompson

Anna Ruth Current



Connie Puyoun



Betty Earp



1958 MAGNOLIA COURT



A trip to Siam and Mexico in dance were part of the entertainment prepared for Magnolia Queen Ann Bridges and her court.





Peggy Cymer
Miss Greek Week



Ann Hedgpeth
Miss Demon Deacon



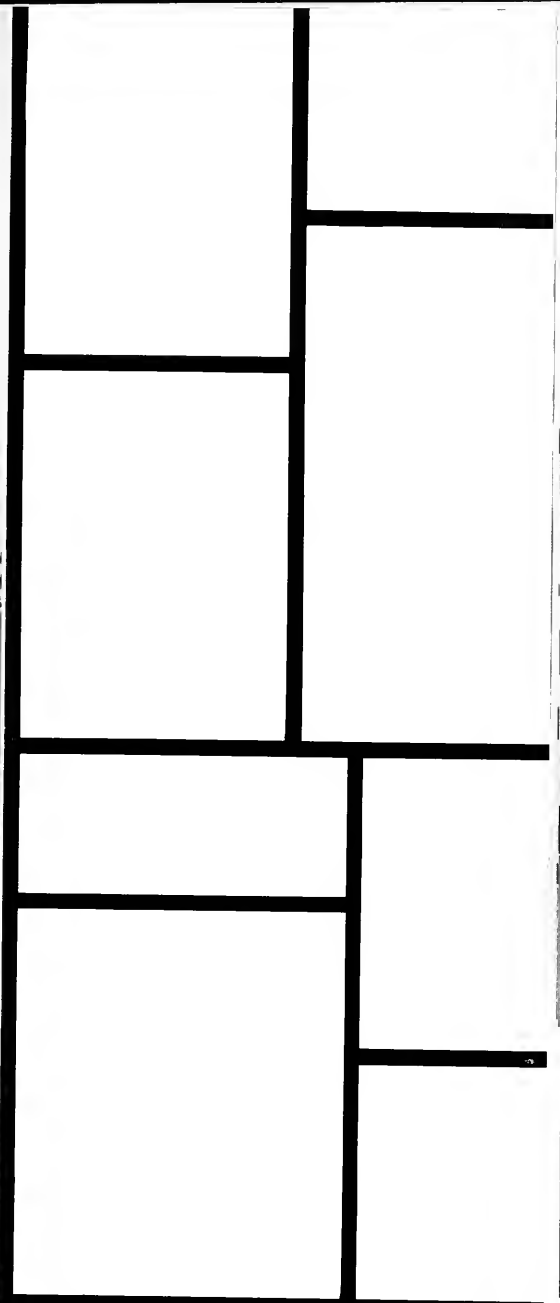

ATHLETICS



Mr. Bill Gibson, Director of Athletics.



"Coach" Murray Creason, Athletic Co-ordinator.

FOOTBALL



Mr. Jesse Haddock, Assistant Athletic Director.



Mr. Lewis Martin, new Wake Forest trainer.

This season after brilliant victories over Maryland, Virginia Tech, and N. C. State, and a rating in the top twenty teams in the country, the Demon Deacons hit a slump and lost the remainder of their games. There is one consolation, every team we played had to really scrap to beat us. This year's team was led by the play of Neil MacLean and Norman Sneed in the backfield, and Frank Thompson, Hughie Lewis, and Buck Jolley in the line.



Head football coach Paul Amen.



1958 Football co-captains, Charlie Carpenter and Frank Thompson.

COACHES

Although we did not have an excellent record this year, it was better than the 1957 record. This was due to a promising group of sophomores. Next season with 21 returning lettermen, the Demon Deacons should really roll. The captains for next season are Buck Jolley, center, and Neil MacLean, fullback. They replace the 1958 captians, Charlie Carpenter and Frank Thompson.



Wake Forest's coaching staff: Hietikko, Amen, Consoles, Wable, Hildebrand, Gibson, Barbour.



Norman Sural



Pete Manning



Neil MacLean



Karl Mann

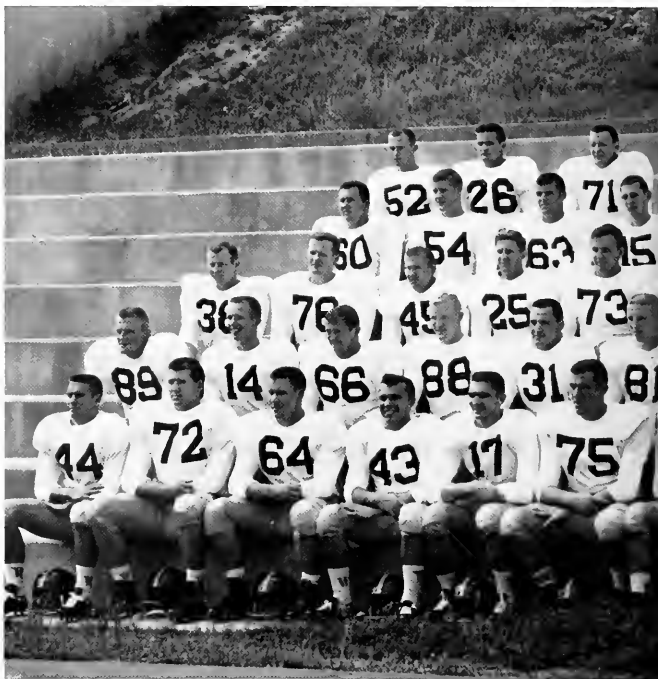

1958 Varsity Football team.



Jim Dalrymple



John Niznik

ALL TEAM



Eddie Ladd

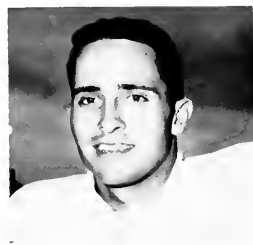

Buster Leaford



Huchie Lewis



Nick Patella



Dan Herring



Buck Jolley

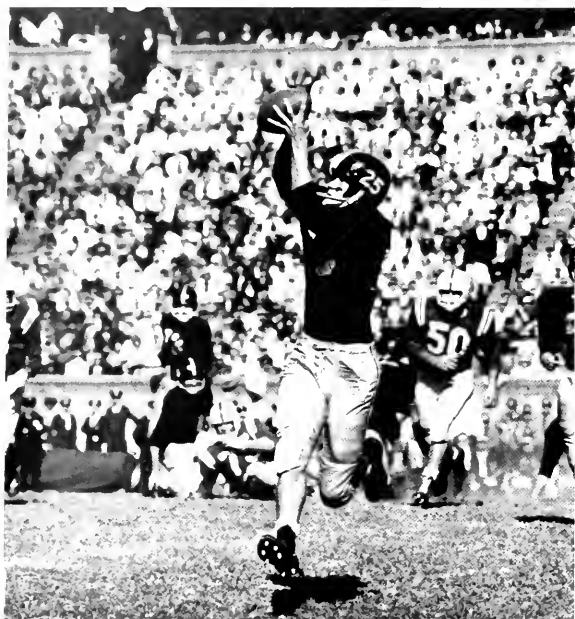

I'm gone!

WAKE FOREST 34
MARYLAND 0

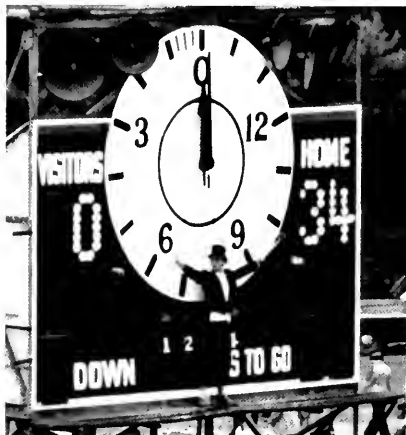

We can!!!



Hit 'em Ned!

WAKE FOREST 13

N. C. STATE 7



Do what, Coach?

Carolina man stopped cold.



The question is: "Who has the ball?"



Touch sounding the end

WAKE FOREST 13
VIRGINIA TECH 6

Punching a TD over



It takes four to stop MacLean

WAKE FOREST 24
FLORIDA STATE 29

Go, Charlie

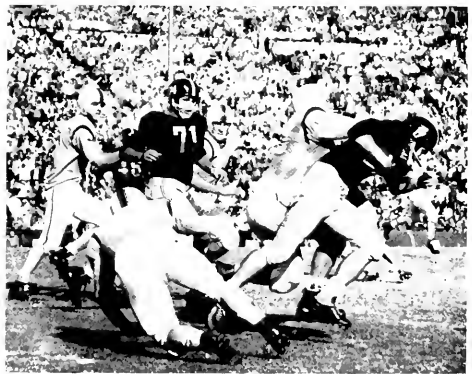



Robinson on the loose.



Pete Manning: 'He's mine'

WAKE FOREST 7
VILLANOVA 9

Wolfe punting out of trouble.

WAKE FOREST 7
UNC 26

Don't catch that ball.





Which way now?

WAKE FOREST 12
CLEMSON 14

Somebody help me.

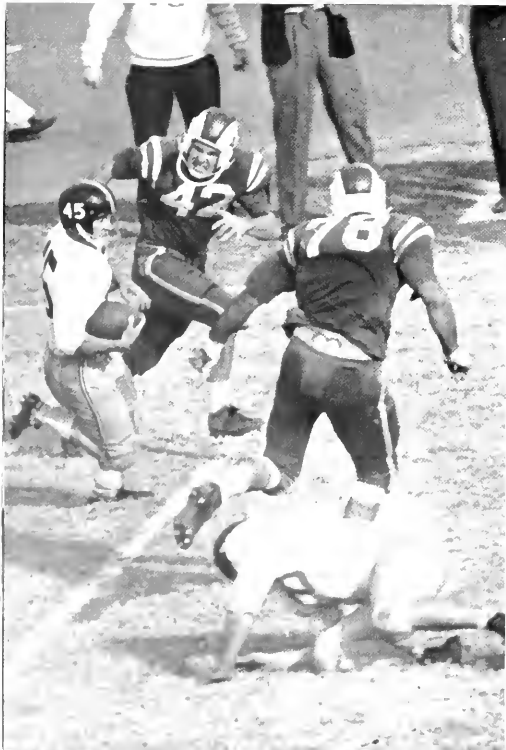

Stepston makes long run for the Deacons.

WAKE FOREST 0
DUKE 29

Don't hurt him, Buck.

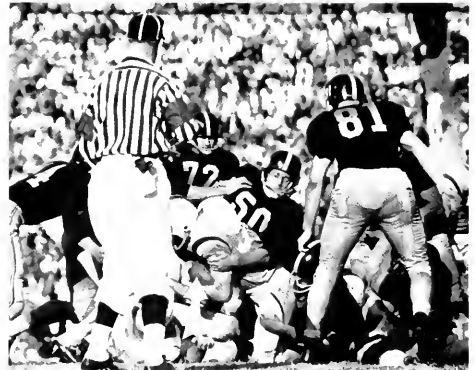



The Line-up.

WAKE FOREST
AUBURN

7
21



Caught from behind.



Get away from him!

WAKE FOREST **7**
SOUTH CAROLINA **24**

Manning getting an opponent.



BASKETBALL



Captain Olin Broadway.

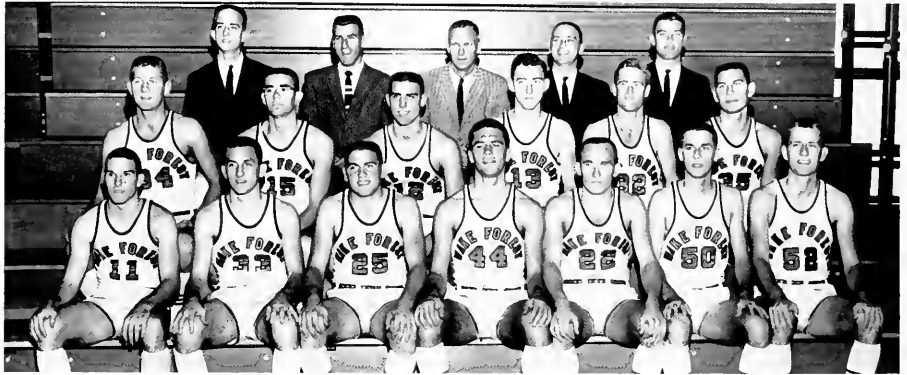

1958-59 Varsity Basketball team.

Head coach "Bones" McKinney



Assistant coach Al Deporter.





George Ritchie

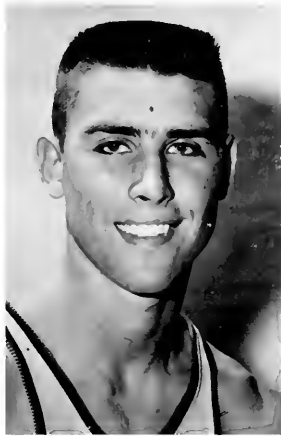

Dave Budd



Dickie Odum

SEASON'S RECORD

WF 56	Davidson	52	WF	.88	South Carolina 58	
WF 52	N. C. State	56	WF	59	N. C. State 64	
WF 50	Tennessee	61	WF	83	George Washington	81
WF 73	Florida State	64	WF	56	Maryland	53
WF 83	Virginia	76	WF	66	North Carolina 75	
WF 65	Maryland	68	WF	67	St. Joseph's 76	
WF 70	Cincinnati	94	WF	78	Duke 85	
WF 64	Louisville	74	WF	78	Virginia 81	
WF 85	Yale	76	WF	51	Clemson 58	
WF 57	Clemson	47	WF	60	South Carolina 53	
WF 57	Duke	58	WF	66	Dayton 57	
WF 34	North Carolina	44	WF	71	Duke 78	

Charlie Forte

Winston Wiggins

Bill Greene

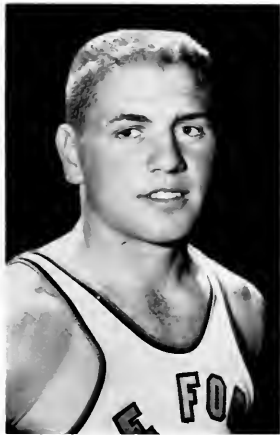



Budd was all the way up to score.



This U.S.C. man really hit something when he charged into Budd.

DEAC' ACTION

Bronckow has the ball for keeps.





Richter and Greene battle for a rebound

It just looks like he got around Steele

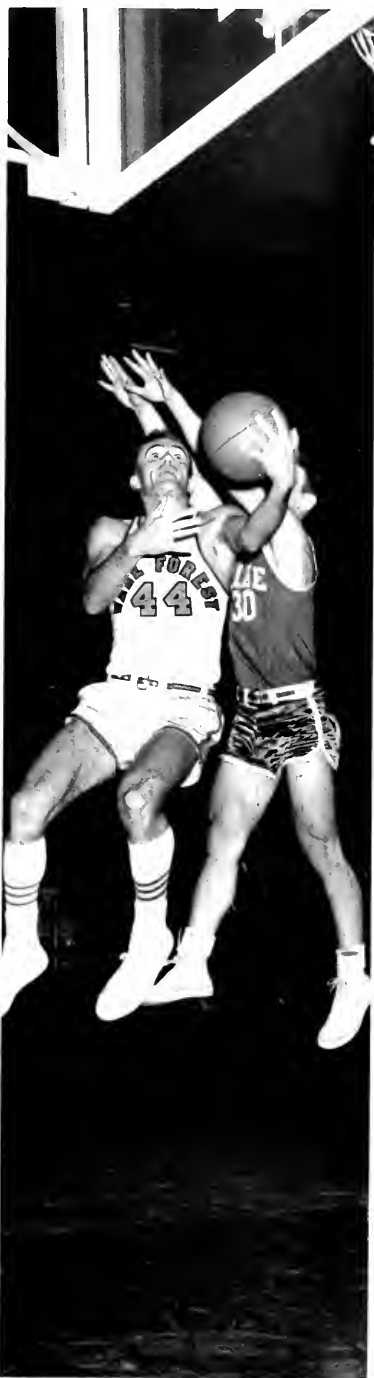
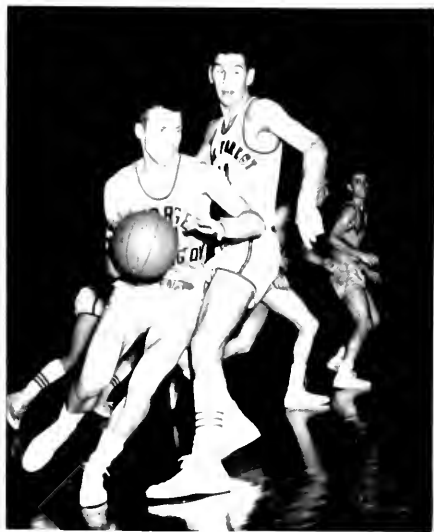



The game with Carolina ended in a brawl

Everyone goes after the ball.

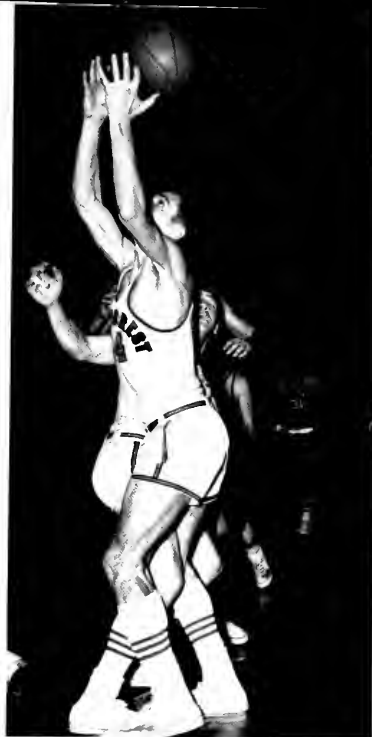
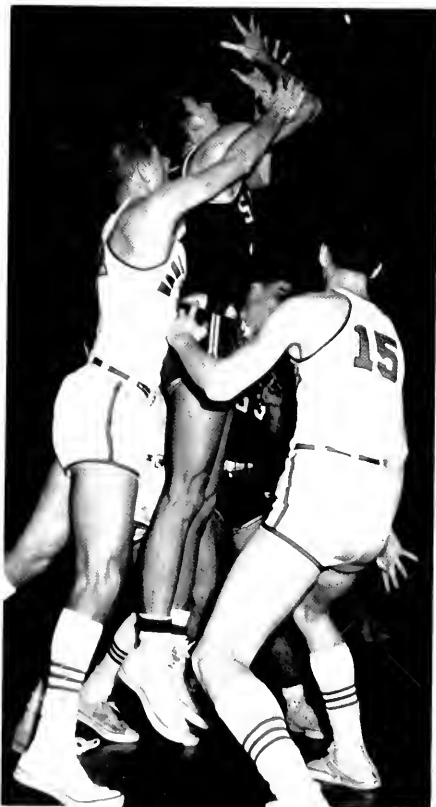

Rebound by Broadzay.

George Ritchie and Dave Budd sparked the 1958-59 Demon Deacon basketball quintet to a ten won-fourteen lost record. Even so they played such nationally ranked teams as North Carolina State, North Carolina University, and Cincinnati. This season the Deacons

DEACS PLAY

Mad scramble for ball in State game.





Good try Olin, he missed anyway.

lose Broadway, Odom and Greene, but gain some of the best freshmen players in the Atlantic Coast Conference. When these boys are inserted into the line-up with the four returning starters, we are sure to go a long way.

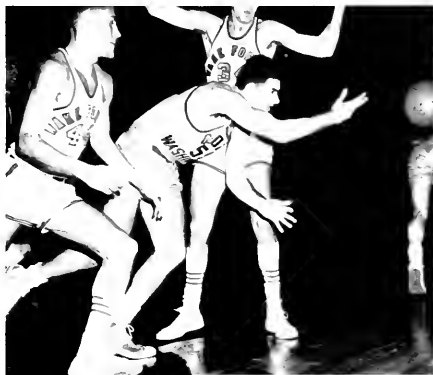

Looks like he's charging Odom to me.

Kitche has all under control.

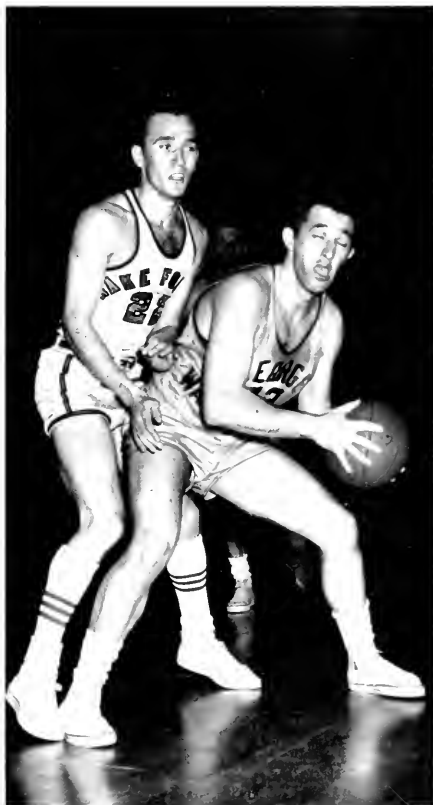

NATION'S BEST

Budd tries to take a shot as Duke player fouls him.



BASEBALL



Coach Hooks and new assistant coach Jack Stallings.



Head coach Gene Hooks.

Last year's baseball squad had a 14-9 record, including two victories over service teams. The Demon Deacons finished fourth in the Atlantic Coast Conference. Coach Gene Hooks says that this squad is faster than any he has ever been associated with. We have an experienced infield and outfield, the only question mark being the inexperience of some of the pitchers.

1959 Varsity Baseball team.





Almost smooth run but not quite

Ronnie Guthrie



Fast action at second.

Winston Futch

Marion Miller

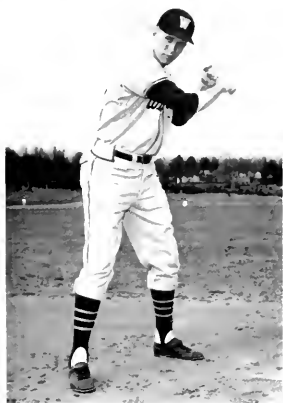

Close call leaves umpire undecided



1958 SEASON'S



Forte safe at home.

WF	5	Virginia Tech	4
WF	9	Virginia Tech	1
WF	5	Delaware	1
WF	5	Massachusetts	1
WF	1	N. C. State	5
WF	2	Connecticut	3
WF	16	South Carolina	2
WF	13	N. C. State	14
WF	4	Duke	9
WF	5	Virginia Tech	7
WF	8	Clemson	12

Buster Ledford



Bill Barr



Bobby Brown



John Tveer



Jim Harrell



Another run for W.F.C. against Colby



RECORD

WF	4	South Carolina	5
WF	20	South Carolina	2
WF	5	Clemson	4
WF	4	North Carolina	1
WF	5	Maryland	2
WF	10	N. C. State	4
WF	6	Maryland	11
WF	13	Virginia	2
WF	6	Virginia	1
WF	0	North Carolina	1



Forte slides into third.

Byron Bullard



Frank Skomer



Jack Phillips



Close play at second.



Infield composed of Forte, Barr, Brown, and Phillips.



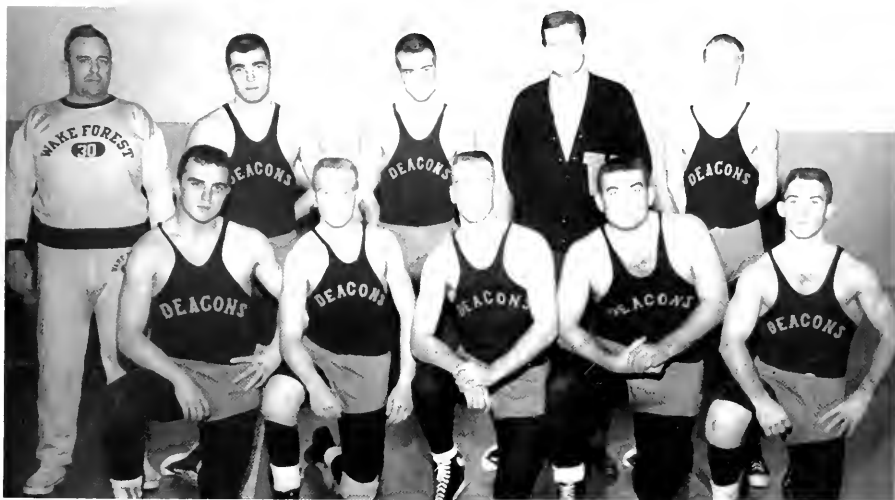

1959 Wrestling team.

WRESTLING

At the beginning of the season, Coach Peters had a small wrestling squad. He created interest and built up the squad in size and prestige in the Atlantic Coast Conference.

Tommy Carlton uses painful hammer lock on dejected Virginia man.



Captain Jimmy Morton makes a take down on Virginia opponent.





Sam Jordan running hard in cross-country meet



Bob Medlin coming down the home stretch.

CROSS-COUNTRY

This year's cross-country team was hurt by injuries and was definitely lacking in manpower. The team captains this year were lettermen, Bob Medlin and Sam Jordan.

Cross-country meet starts off with all men in close quarters.





1959 Golf team.

GOLF

*Tommy Helms lines up putt.
Ronnie Thomas makes an iron shot.*



The Deacon golf team, winners of last year's Atlantic Coast Conference title at the Old Town golf course, is not expected to be as good as last year's team. It will be led by Phil Wiechman, Ronnie Thomas, and Tommy Helms and are equal to or superior to any linkmen in the conference. Coach McKinney does not expect quite so good a team as last year because of lack of depth in this year's team. He does expect a very creditable performance during the season.

Phil Wiechman blasts out of sand trap.



The varsity swimming team had a disappointing season this year, but closed on a high note capturing six medals at the Atlantic Coast Conference Swimming Championships. Coach Elison is looking forward to a successful season next year with most of his lettermen returning. The biggest loss will be Talbert, who has been the leading scorer for the past two years. The rising freshmen squad who won ten medals in the Freshmen Invitational should help the team a lot.

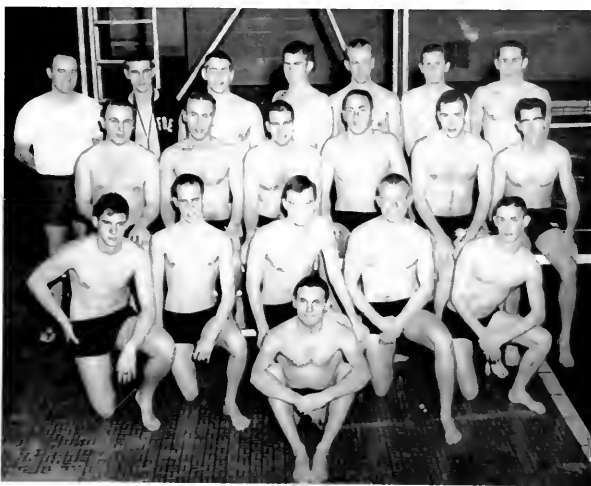

1959 Swimming team.

Fine form is shown by W.F.C. diver, Chandler.



SWIMMING

Tag is made in relay race at swimming meet.



TENNIS



1959 Tennis team.



Tom McLean lets go with a powerful serve.

Captain H. V. Nelson plays net game.



Bill Norman grimaces during serve.



Norman takes victory leap.



TRACK



Hazel Taylor after, "On your mark, get set, GO..."



1959 Track team.

Four Wake Foresters fight it out on the turn.



Herbie Brown throws the javelin.



Taylor and White really try hard to win.





Jerry West carries ball for Kappa Sogs in intramural football.



Sigma Chi's win volleyball victory over Sig Eps.



Bryan Falls comes down with a rebound in basketball game.

MEN'S INTRAMURALS

The intramural program is planned for the students. It includes football, basketball, tennis, softball, water polo, swimming, wrestling, golf, horseshoe, and rifle marksmanship. Every student on the campus has an opportunity to participate in these intramurals, leading to competition between fraternity and independent leagues for the campus championship.



Team sport managers are, kneeling: Loftin, softball; Huskins, intramural manager. Standing: Lowe, volleyball; Greer, field hockey; and Measner, basketball.



Some who took part in intramural swimming were: Pinyoon, Canady, Blanton, Croner, Howard, and Brooks, manager.

WOMEN'S INTRAMURALS

Intramurals for women are sponsored by the Women's Recreation Association. The program consists of tournaments in volleyball, basketball, tennis, field hockey, softball, and swimming. The teams are from dorms, societies, and independent groups and vie for top honors in the tournaments. Girls who obtain the required number of points through participation in both team and individual sports earn their White Jackets key or the much sought after Wake Forest blanket.



Individual sport managers are, kneeling: Wallace, shuffle-board; Godwin, table tennis. Standing: Easton, tennis; Smathers, archery; Brown, badminton; Poole, golf.

MONOGRAM CLUB

Honorary Organization for Varsity Athletes

M E M B E R S



Bobby Allen	Ronnie Guthrie	Charlie Parker
Jerry Ball	Tom Helms	Jim Pearce
Joe Bonecutter	Dan Herring	Jack Phillips
Bill Barr	Barry Hines	George Ritchie
Carl Beacham	Jim Harrell	Bobby Robinson
Warren Bloodsworth	Henry Helmes	Frank Skinner
Bob Bray	Buck Jolley	Bill Skappon
Herbie Brown	Sam Jordan	Bruce Smathers
Olin Broadway	Bob Lawrence	Bob Smith
Larry Brooks	Buster Ledford	Norman Sneed
Byron Bullard	Hughie Lewis	Horace Stedman
Sam Butler	Walt Lang	Frank Thompson
Dave Budd	Jimmy Lanier	Bob Talbert
Tommy Carlton	Leon Lewis	John Tyner
Charlie Carpenter	Neil MacLean	Tom Vaughn
Bill Chipman	Bob McCreary	Duke Weeks
Al Conover	Pete Manning	Jerry West
Mike Cox	Karl Munn	Twig Wiggins
Jim Dalrymple	Jimmy Morton	John Ashburn
Charles Duncan	Tom McClure	Eddie Ladd
Ken Ferrell	John Niznik	Bobby Brown
Charlie Forte	Harry Nelson	Bob Medlin
Olen Fox	Buddy Norwood	Robert Wynne
Winston Futch	Richard Odum	Bill Williamson
Ken Glover	Nick Patella	Ronnie Thomas
Bill Greene		Ralph Wolff

WHITE JACKETS

Intramural Participation Organization for Women



MEMBERS

Betty Bolt
Mary Lee Britt
Rebe Broadway
Jo Ellen Brooks
Barbara Brown
Nancey Coley
Barbara Edwards

Jane Greer
Bobbie Hill
Butch Houser
Betty Hollifield
Cornelia Huskins
Fran Joyce

Elga Loftin
Phyllis Lowe
Elaine McCrary
Margret Anne McDonald
Susie McGahey
Janice Priode

Jane Dale Poole
Bevely Seawell
Hessie Severt
Barbara Smith
Libbie Tarlton
Saundra Tucker
Grace Wallace



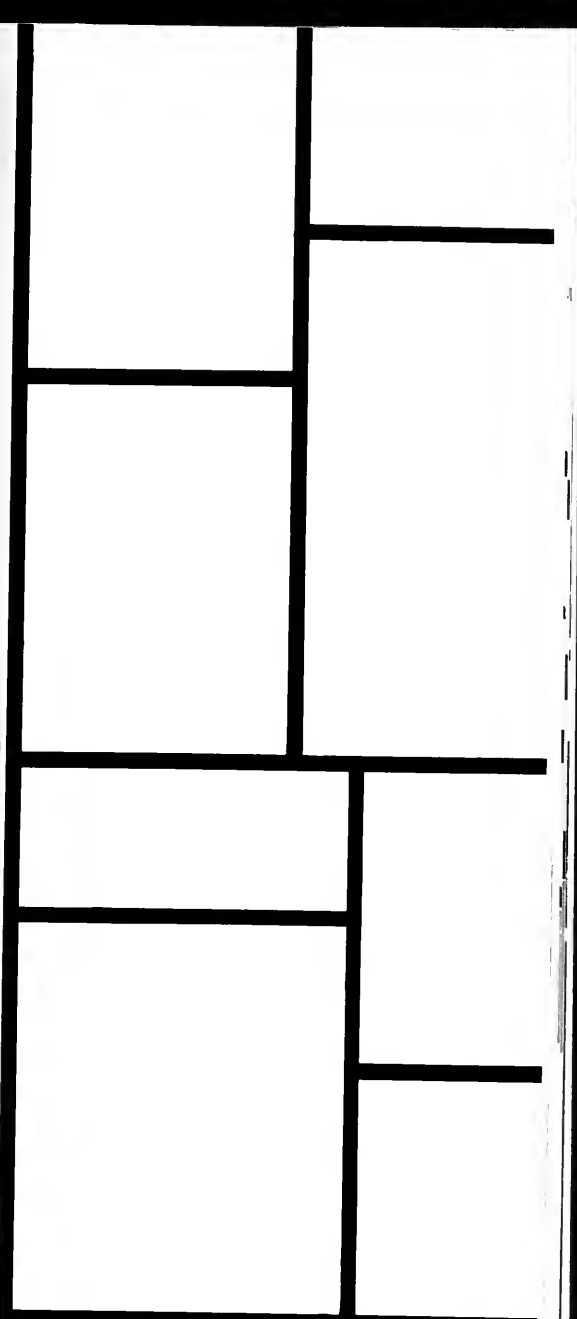

ACTIVITIES



Harvey Durham fulfilled well the position as our Student Government President.



Charles Deane, as Vice-President, led the legislature in its years work.

STUDENT GOVERNMENT



As Secretary of the Student Body we elected Marlene McLamb.



And for the position of Treasurer, we chose Earl Shatz.



LEGISLATURE

Members of the Student Legislature are, front row - Shree, Parker, Pinyan, Ferrill, Morgan, Alford, Shepherd, and Deane. Second row - Cook, Allen, Davis, McLamb, Caseness, Young, Durham, and Alphon - third row - Helfeld, Odum, Brown, Thompson, Broadbent, Griffin, Hobbs, Gombis, and Stephenson.

HONOR COUNCIL

Honor Council members are, front row - Freeman, Jordan, Binkley, Carlton - chairman, Hedrick, Strain. Second row - Wilson, Herring, Schoonmaker, Jova, Williamson. Standing - Howard and Fitzgerald.





Social Standards Committee members are: Green, York, Myers, Wilcox, Hoffeld, Chairman; Lee, Painter, Sabret, Julian, Tynor, Hunt, Whitehead, Daniels.



Home Presidents: Mitchell, McLamb, Jovic, and Prinde.

WGA

The Women's Government Association, an organization composed of all women students of the college, spent a busy and fruitful year. The Christmas Dance, the Faculty Reception, and the Magnolia Dance were just a few of the activities the group sponsored. These events along with the problems faced, the adjustments made, and the friendships formed left the women students with lasting memories of a year as a Wake Forest co-ed.

Officers of W.G.A. are: Prinde, Jovic, Kimble, Bacon, Mitchell, Hedrick, Youngblood, President, Freeman, McLamb, Hoffeld, McDonald, and Howard





Each evening in Davis Chapel, Vespers can be attended.



Chapel Speaker this year was Dick Burleson.

CHAPEL

Chapel programs this year were led by chapel speaker, Dick Burleson. Heading the chapel planning committee was Jerry Crawford. Programs in chapel were of an excellent nature this year consisting of a visit from Billy Graham, and talks by leading integrationists and segregationists. Along the music line, we had a concert by the W.F.C. band and another visit from the Winston-Salem Teachers College Choir.



Chapel Chairman: Jerry Crawford.

Members of the Orientation Committee are, seated: Stafford, Young, Mauney, Julian, Private, Wilcox, Freeman, Street, Schoonmaker, Rooks. Standing: Mad-drey, Price, Merryman, Darcson, Falls.





Members of the B.S.U. Executive Council, seated: Earp, Picklesimer, Binkley, Poole, Payne. Second row: Prucette, Christman, Harvey, Deal, Pruden. Third row: Williams, Redzime, Redator, Young, Wells.



Sam Harvey, B.S.U. President.

B. S. U.

Contemporary literature discussion groups were organized for the first time this year. Much interest was shown in the two groups, led by Dr. F. G. Wilson and Dr. Dan O. Via.

Students gave generously to the Listen program, which renders technical, medical, educational, and spiritual aid to those in need. Several sacrificial meals were sponsored by the Listen committee.

In March a play, "Cry of the Beloved Country," was presented in chapel. It was a joint effort of students from Wake Forest and Winston-Salem Teachers College.

The week-end student-led programs of the Extension Department were presented in some twenty-five churches in North Carolina and Virginia. Eighty-five students par-

ticipated and traveled well over 3,000 miles.

Workshops were held during the year to train students in extension work, music, recreation, and drama.

There were five issues of the *Deacon's View*, the B.S.U. newspaper. The activities of the college Sunday School, Training Union, the Ministerial Conference, Christian Education and Service Club, and the Y.W.A.'s were coordinated by the B.S.U. A daily vesper service held in Davis Chapel provided a regular opportunity for meditation and prayer.

The local organization was one of the sponsors of Religion in Life week in February. It also supported the state-wide B.S.U. Fall Convention, Spring Leadership Conference, and International Student Retreat.

The Baptist Student Union is a voluntary movement of

J. Allen Easley, Chaplain of the College.



Ed Christman, Director of B.S.U. Activities.





Two Retreaters ring bell issuing call to lunch.

RETREAT

Baptist students who are seeking a mature faith in Christ which they can share with others. It is an organization which provides opportunities for growth through study, worship, and service.

Sam Harvey, senior pre-ministerial student, has served this year as B.S.U. President, and Edgar D. Christian, a Wake Forest graduate, is B.S.U. Director. Three members of the local organization have held state B.S.U. offices this year. Sam Harvey has served as President pro-tem, Janie Dale Poole as Y.W.A. President, and Earl Shaw as Student Representative to the General Board of the North Carolina State Baptist Convention.

EXTENSION

The first event of the year was a three-day, pre-school retreat held at Camp Hanes. At the retreat 45 freshmen and 90 upperclassmen worshipped, studied, and had fellowship together. The theme "Quo Vadis?" was developed by the Rev. Warren Carr, Mrs. Miriam Prichard, Dr. Glenn Blackburn, and Dr. Jack Noffsinger.

One of the outstanding features of the B.S.U. program was the monthly supper forums. These forums, sometimes known as Skeptic's Hours, provided an opportunity for serious examination of the Christian faith. The program personnel presented many viewpoints, including liberalism, and fundamentalism.

B.S.U. Extension Team members are: Williams, Harvey, C. Williams, Puklesimer, Redwine, Payne, Dod, Hayes.





Y.W.A. Members are: Sommeron, Blanton, Williams, Stephenson, Payne, President; Ludlum, Paschal, Blackburn, Thompson, Gray, Garratt. Second row Jackson, Evans, Cross, Johnson, Laid, Wright, Willard, Godwin, Jones, Deering, Hyman, Piekelsimer. Third row Poole, Funderburk, Fuller, Allen, Measmer, Millsaps, Bradley, Larp, White.

Y. W. A.

Monthly supper meetings headed the list of Y.W.A. activities, led by Bertie Chloe Payne, president. Listen Fund collection was sponsored in the girls' dorms. A study course at the Barn brought "Echoes From Indonesia." The Lottie Moon Christmas Offering for foreign missions was emphasized in December. Y.W.A. members participated in morning prayer services and Vespers during the special mission week. An original skit and a banquet were spring events. For June brides, the White Bible Ceremony was a special surprise.

Special community mission activities included welcome favors for freshmen, tray favors for Baptist Hospital patients, and Christmas caroling.

WESTMINSTER FELLOWSHIP

The Westminster Fellowship, under the leadership of Ann Wilson, met every Thursday night in the west wing of the cafeteria for supper and a program. The Fellowship's project for the year was organization of a Westminster Fellowship at the Winston-Salem Teachers College. Wake Forest was represented at various times during the year at Westminster Fellowship conferences. Several of the group also attended conferences at the Union Theological Seminary at Richmond, Virginia.

Westminster members are, row one: Glenn, Leaman, Byers, Griffin, Wilson, Hruslinski, Hoffman, Files, Rev. Smith.



CHRISTIAN EDUCATION AND SERVICE CLUB

The Christian Education and Service Club is composed of men and women who are interested in becoming Directors of Christian Education or in doing any type of Christian service. In preparation for this important life's work, the members are given practical experience by carrying out several projects of service such as helping at the First Baptist Church (colored) and the Friendship Baptist Church (colored) and giving worship services at the Baptist Home for the Aged once each week.

The club also had several social activities including a box supper, Christmas caroling, parties, and a banquet.

Under the leadership of Nancy Pickelsimer the club had a most successful year.

Cullom members are, row one: Bacon, Disher, Sarratt, Wilkerson, Snider. Row two: Stallings, Cox, Hayes, Reifzine, Burris. Row three: Brooks, Farmer, Canady, McDaniel, Glenn, Dr. Herring. Row four: Williams, Smith, Ferrell, Dr. Easley, Dr. Griffin. Row five: Hale-Cooper, Britt, Minton, Prince, Bryant, Yates.



Members of Christian Education and Service Club are, seated: Templeton, Hedrick, Dehman, Wilson, Pickelsimer, McCollum, Berry, Downing, Roe. Standing: Payne, Pooler, Blanton, Blackmon, Simmeron, Messemer, Herndon, Black, Cooper, Godwin, Hyman, Cross, Greer, Stevens.

CULLOM MINISTERIAL ASSOCIATION

The Cullom Ministerial Conference was initiated at Wake Forest College by Dr. W. R. Cullom in 1896. Coming to the Department of Religion, Dr. Cullom found nothing special in the routine of college life for young ministers. He suggested that the ministerial students should meet weekly to talk over the main lines of a minister's work. When Dr. Cullom retired from the classroom, the group voted to name the organization after its leader.

The conference provides its own programs, inviting outstanding ministers, laymen, and members of our own faculty. The programs seek to deal with the problems of the ministry and discuss secular ideas of interest.



Wesley members are, first row - Matney, Barrow, Copenhagen, Simps, Robater, Pollock. Second row - Anderson, Smith, Williams, Hughes, Finch, Ferrell, Jones, McLain, Mathers. Third row - Aycock, Smith, Young, Stevens, Dutton, Thonson, Morris, Rev. Youngs.

WESLEY

The Wesley Foundation offers a fourfold program of common worship, common study, fellowship, and witness. Through a study group program, members studied the Christian faith in relation to modern literature. Meetings were held three times each week in the form of a Sunday Seminar, a Sunday evening program, and a combination supper and worship service on Wednesdays.

CANTERBURY

Canterbury offers an opportunity for Episcopal students to meet, study, and be a witness to the Lordship of Christ. Weekly programs included speakers, films, and discussions. A service of Holy Communion was celebrated each month. The Rev. George A. Kemp, assistant rector of St. Paul's Church, was Chaplain. Officers were: Doug Bailey, president, Sylvia Hackett, vice-president; Margaret MacDonald, secretary-treasurer.



Canterbury members are - Rev. Kemp, Bailey, Prof. Scarlet, McDonald, Hackett, Jones, Joyce.



Members of Wake Forest's Touring Choir.

CHOIR

Providing music for the Thursday Chapel services as well as presenting other special programs during the year was the job handed to the Chapel Choir. Ably directed by Dr. Thane McDonald, the music department proudly presented the Twentieth Annual Christmas Vesper Service which included representative anthems from the traditional and contemporary Christmas repertoire. No one can doubt the superiority of our College Chapel Choir after hearing the presentations on both the informal and formal occasions. To represent the music of Wake Forest thirty-eight voices were chosen to form the College Touring Choir.



Even the worst chapel programs were made tolerable by the chapel choir.



Pub Board advisors: Folk, Wilson, Sundev, Burrangh.

PUB BOARD

Publications Board is made up of the editors and business managers of each publication and the faculty advisor of each. This board elects those who will head the publications for the following year. This year Hannah Miller served as president of Pub Board, Bob Fitzgerald as vice-president, and Dick Avery as the secretary.



Pub Board members are: Winifry Whicker, Opie Wells, Hannah Miller, President; Dick Avery, Secretary; Jerry Matherly.



WFDD Staff members are, front row: Glasco, Foster, Kink, Merritt, House, Carrigan. Second row: Ezzell, Farmer, Frank, Hines, Hafetz, Yeatts, Macke Street, Stevens, Nance, Hill.



Chief Announcer, Jim Ezzell.



Gene Glasco, Business Manager.

WFDD

With programs ranging from music to theological discussions, WFDD, the Wake Forest College radio station, is on the air from 3:00 p.m. to 1:00 a.m. on weekdays and 24 hours a day during exams. It reaches all on-campus students through a direct current into the dorms but does not have an off-campus frequency, although it sometimes operates through WSJS. In addition to the 20 to 30 students required to maintain a full staff throughout the school semester, WFDD has had this year, for the first time, a full-time paid advisor.



Otto Wells, Station Manager.



Jerry Matherly, editor.



Art and Editorial Staff, seated: Rowe, Cook, King, Pangle, Stand...



Editorial Staff: Binkley, Sitton, Earp, Matherly, Schoonmaker, Parcellis, and Jones.

STUDENT

The Student Magazine made statewide headlines in its first issue with a thought-provoking editorial urging integration at Wake Forest. Throughout the rest of the year, the high quality of the magazine's content and the courageous editorials of Jerry Matherly continued to provoke much on-campus discussion. Six issues were filled with the work of both old and new poets, writers and artists.

Though the magazine showed changes from the publication of



Black, Hyman, Efrid.



Bob Fitzgerald, business manager.

MAGAZINE

the previous year, life in *The Student* office went on much as usual. The only couch on Pub Row continued to furnish comfort to all the publication staffs. The cider jug, still half-full, stood behind the door. A disconcerting innovation for some old-timers was the cleanliness of the office, caused by energetic production manager Barbara Sue Cook. But in spite of its new neatness, *The Student* carried on its share of the Pub Row traditions during its seventy-seventh year.



Circulation and Advertising staff are, seated: Tise, Garner, Pisak; Standing: Parker and Heins. Creech was absent when the picture was taken.

OLD GOLD & BLACK



Hannah Miller, editor.

Bob Demsey, business manager.



John Alford, managing editor.





Assistant editors, seated: Church, Rollins, Circulation manager. Standing: Earborough.



Business Staff: Waldrop, Ringles, Jones, Thomas.

Editorial Staff: Murphy, Wardlaw, Alexander, Schoonmaker, Aycox, House, Griffith, Glenn





Winfrey Whicker, editor.

THE 1959

The 1959 *Howler* staff has worked hard and long during much of the year. At first work was very easily put off and the deadline being so far away it was pretty generally agreed that there was no need to rush things. Around December several members of the staff were quite surprised to find out there were only a couple of months left to get everything in to the publishers. With much fussing for people to get their pictures taken and to get their copy in, and much worry that the staff could not get the work done on time anyway, things were finally completed. On these two pages we present the staffs of the 1959 *Howler*.

Editorial Staff: Whitaker, Koontz, Cross, Greer, Johnson, Hunt.



Jordan, Assistant Editor; Mitchell and Morgan, Copy editors.



HOWLER



Shaz and Whicker, photography editors.



Dick Avery, business manager

Chambers, sports editor; Larson, Captions editor, Smith, Fraternity editor.

Business Staff - Luckey, Davis, Mattoon



PHI'S



Donnie Griffin served successfully as Phi president.

The Philomathesian Literary Society is an active organization which is interested in the improvement of its members in the fields of correct speaking and constructive thinking.

The topics which are discussed in the society are of current importance as is denoted by a list of this year's programs. One lecture of current importance was the "Beat Generation" and an equally interesting discussion was held concerning the book, *The Organization Man*.

The goal of the society is the improvement of Wake Forest College through literary activities. The society believes this goal has been attained this year under the leadership of Joe Grubbs and Don Griffin who have served with efficiency in the office of president of the society.



Phi members are, row one - Todd, Horne, Daniel, Helzlsouer. Row two - Griffin, Morgan, Dukes, Nance, Elkin, guest speaker. Row three - Miller, Strain, Bowers. Row four - Domesy, Fitzgerald, Howard, Wilcox. Fifth row - Grubbs.

EU'S

"We, the members of the Euzelian Society, of Wake Forest College, believing that a literary society is beneficial to our intellectual, cultural, and forensic development, do ordain and establish this constitution." This, the Preamble to the Society Constitution, has been re-emphasized this year with programs alternating between lectures by outside speakers and student participation programs. Initiating twelve new members in the fall semester swelled both the enrollment and the treasury. Draperies were suggested for the windows to enhance the appearance of "Eu" Hall, 230 Reynolda. Meeting on alternate Mondays, loyal followers of Mother Euzelia were given many chances for cultural and forensic improvement. Regaining the Inter-Society Cup was a constant goal.



President of the Eu's for the fall semester was George Pruden



Members of the Eu's are, row one: Condy, Lennon, Pruden, Parelli, Hendrick. Row two: Hamm, Minton, Rowe, Adams, Morris, Blank. Row three: Hartness, Garratt, Freeman, Shaw, Hester, Hobby. Row four: Schumaker, Bonkley, Stegall, Harves

A
K
Ψ



Alpha Kappa Psi business fraternity began the year with a smoker at which the Comptroller of Hanes Mills Co., Mr. Philip Whiting, spoke. Gamma Delta Chapter of Wake Forest acted as host to the mid-east district conference. At the closing session banquet Mr. Townsend, National President of Alpha Kappa Psi, was the speaker.



Δ
Σ
Π



The Gamma Nu chapter of the Delta Sigma Pi, International Business Fraternity, had an interesting and productive year. This was the fraternity's ninth year on our campus.

The officers for the year were John H. Carrrell, Jr., president, Boyce Wilson, vice-president, O. Tom Dancy, secretary, and Charles Stron, treasurer.

This year the APO Service Fraternity has extended its hand of service to many areas of campus life. Among other activities it published a student-faculty directory, operated a book exchange, and was active in building a student car wash. APO also sponsored the annual Ugly Man Contest, and continued work on a picnic area.



A
Φ
Ω



Δ
K
Ν

This year Delta Kappa Nu established the Business Woman Student of the Year Award to honor the most outstanding senior business major. Other worthwhile projects included building a library of shorthand records for dictation, inviting representatives from various fields of business to speak, and selling hot coffee and doughnuts for Sunday morning breakfast.



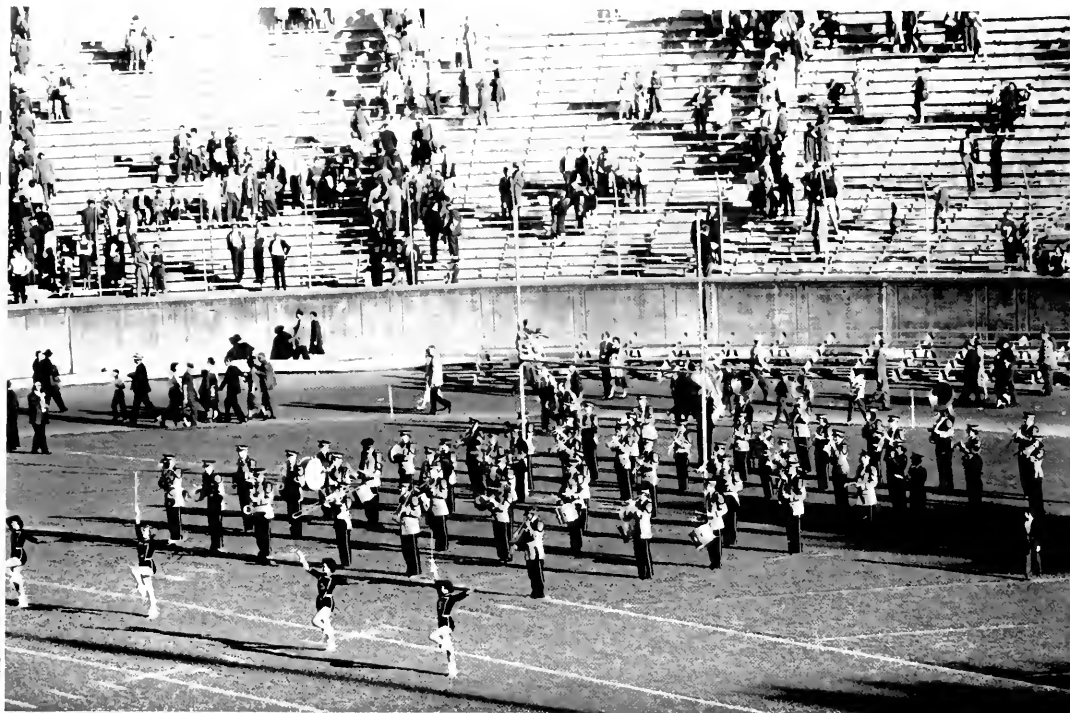

The Wake Forest Band lent support as well as entertainment during the football season.

Majorettes: Daniel, Hughes, Saffert, Rose, Mattos, Harrell, Binch, Hedrick.



BAND

Featuring eight of the finest majorettes found anywhere, the Band put spirit into the long Saturday afternoons this fall with their showy half-time performances. In Clemson the band and Deacon Bill Shepherd, always the friend and co-star with the band, captured the hearts and the headlines of the state.

In New York last May, whether they were marching down Fifth Avenue or a concert before the Customs House, this faithful and spirited group left Wake Forest a well-known and highly respected name. A plaque presented by the American Legion at its National Convention is proof of this for the band's "dramatic demonstration of the unity and concord of all Americans and manifestation of true American brotherhood."

CHEERLEADERS

Promoting school spirit at athletic events is the primary aim of the nine cheerleaders elected each spring by the student body. To them goes the credit for organizing and leading pep rallies, bonfires, and parades.



Leading our cheers were, front row Hobby, Gresson, Lee, McLamb. Second row Morton, Thornton, Alexander, Clark, Jordan.



W.R.A. Members are, front row McCreary, Loftin, McDonald, Huston, Joyce, Tucker, Jeffries. Second row: Smith, Brown, Severt, Pikelamer, Ludlum, Prude, Brinks, Wallace.

W R A

Wake Forest College would not be complete without the happy faces of the members of W.R.A., an organization for coeds.

Betty Bolt, President, was busy leading the coeds in intramurals, Sports Days, and other events sponsored by W.R.A.

White jackets, college blankets, and silver bowls are visible symbols of a successful W.R.A. member.

ORCHESIS CLUB

The Orchesis Club, with Mrs. Clyde H. Dornbusch as its advisor, gave two presentations this year. A recital was given in December, and in May the Club performed at the Magnolia Court in honor of the Queen.

Orchesis Club members are, front row in the mirror Earp, Greer, Lowe, Safriet, Loftin, Allen, Broadway, Timus. Second row Funderburke, Bradgers, Parker, Cheek, Bridges, Reeves, Murray, Brooks.





F.T.A. members are, seated - Friedman, Severt, Chan (guest), Brown, York, president; Avery, Finch, Cooke, Kassir (guest). Standing - Whitehead, Paschal, Luckey, Proksimer, Huskins, Myers, Tucker, Wilson, Smith, Wallace, Woody, Downing.

F T A

The Future Teachers of America, organized to help prospective teachers develop a professional attitude and learn more about their chosen field, met once each month throughout the year. On November 8, 1958, the chapter acted as host for the 1,000 delegates to the annual fall convention for high school F.T.A. chapters. Speakers, movies, and color slides provided entertainment as well as information. Members doing their student teaching had an opportunity to use in their classrooms the facts and hints given in F. T. A. meetings.

The International Relations Club of Wake Forest College, devoted to the understanding of world affairs, has thirty members. Dr. Roy Jumper of the political science department, is advisor. Meetings featured debates, lectures, and programs concerning international affairs. Members attended the Model United Nations meeting in Chapel Hill and various regional conferences. The club has affiliated with the International Association. Officers: Edhie Allen, President, Wayne Smith and Don Schoonmaker, Vice-Presidents, and Janice Allen, Secretary.

IRC



IRC Members are, standing - Lennon, Day, Shatz, Anderson, Pruden, Ramsay. Seated - E. Allen, Hampton, Prof. Boole, Allen, Evans.



Top left *Jon Davis, president.* Bottom left *Bob Satterfield, state secretary.* Group front row *Mattucks, Helms, Cook, Edwards.* Second row *Canady, Burney, Satterfield, Davis.* Third row *Thompson, Allen, Wood, Wrenn.* Fourth row *Furr, Jackson, Mast, Goodwin.* Fifth row *Jones, Arrowood, Bailey, McDavis.*

Y D C

Wake Forest's Young Democrats' Club, under President James C. Davis, third year law student, had its most successful year. There was a larger membership, more social activities, and very interesting meetings this year. Two State Presidents, Robert M. Davis, 1958, and Art Vann, 1959, spoke to the club. Members attended the State Convention and helped elect Robert L. Satterfield, a law student, as State Secretary. The club was very fortunate in being able to work the polls on election day and have a hand in the Democratic landslide victory.

Professor Shirley's debate team started off by entering the Novice Tournament held at Wake Forest.

Next was the Dixie Classic Tournament including W.F.C., Notre Dame, University of Florida, and Duke. The debaters then travelled to Pittsburgh.

After examinations, a trip to the University of Miami. February included tournaments at William and Mary, the Capitol Hill tournament at Maryland, and a trip to the Northwestern Owen-Coon tournament. The season ended in April with a trip to Florida.

DEBATE



Debate team members are, seated *Johnson, Jones, Peele, Bursleson, Dailey, Carroll, Schoonmaker.* Prof. Shirley. Standing *Day, Wilson, Parker, Johnson, Guy, Ridley, Julian, Koltman, Morgan, Bacon.*

ORGAN GUILD

The Wake Forest Organ Guild, under the auspices of the American Guild of Organists, is sponsored by Dr. Paul S. Robinson. Organized during the fall of 1957, the Guild meets regularly each month to study and share ideas about organs and church music. Led by Raymond Ebert, current president, members saw the Flentrop Organ at Salem College during one of its meetings; at another, Dr. Robinson led a discussion and demonstration on good church music. A scrapbook is being made of articles and pictures from *The Diapason*, the national magazine to which the Guild subscribes.



Members of the Organ Guild are, at organ: Dr. Robinson. Standing: Jenkins, Warlick, Hedrick, Johnson, Bishop, Sorrell, Shepherd, Greene, Earp, Privette, Ebert, Horne, Sewell.

MARITIMERS CLUB

The Maritimer Aquatics Club worked on two productions this year: a recital in December in which the central theme was "The Littlest Angel" and a major production in the spring at which the Miss Maritimer award was presented. The purpose of the recital in December is to renew interest in the club and enlist new members for the main production in the spring. The club emphasizes the mastering of aquatic skill and synchronized swimming.

Members of the Maritimers Club are, First row: Spry, Reeves, Hathcock, McBe, Todd, Brooks, McDonald, Woody, Toms, King. Second row: Guins, Wardlaw, Johnson, Coach Ellison, advisor; Cox, Boren, Chandler.



STUDENT UNION

Student Union is exactly what the name implies—a union of all the students. In its initial year of existence the Union has become important in the lives of all the people here at Wake Forest College. This success can probably be contributed to the excellent co-operation of the administration and the active interest and participation of the vast majority of the students.

The purpose of the Student Union is to co-ordinate, increase, and develop the social, recreational, and educational activities available to Wake Forest College students. Homecoming, shows, parties, dances, games, movies, lectures, and the television lounge and recreation room have been some of the projects undertaken. The availability of the "Barn," provided by the Wake Forest College Baptist Church, greatly enhanced the success of the program.

But the Union is more than just a building, an organization, or a program. It is people working and playing together with a desire to make their stay at Wake Forest more meaningful and profitable.



Guiding the activities of the new Student Union were: Mike Price, Vice-President; Janice Prude, Secretary; and Earl Shaw, President.

Student Union Committee Chairmen.





Make-up is an important job and these girls prefer to do their own.



Prof. James Wallon, College Theatre Director.

COLLEGE THEATRE

The audience enjoys a scene from "The Importance of Being Earnest."



ALL MY SONS

by ARTHUR MILLER

CAST

<i>Joe Keller</i>	Bob Sitton
<i>Cris</i>	Bob Fitzgerald
<i>George</i>	Andy Smith
<i>Jim</i>	Jan Hensley
<i>Frank</i>	Bob Krause
<i>Mother</i>	Dinah Gattis
<i>Ann</i>	Sharon Darley
<i>Sue</i>	Lela Lave Coltrain
<i>Lydia</i>	Bobbe Broadway
<i>Bert</i>	Flame Byassee



An unhappy part from "All My Sons."

Tense as felt in this scene.





These "Ladies in Retirement" carry on a deep conversation.

LADIES IN RETIREMENT

by EDWARD PIERCE and REGINALD DENHAM, Directed by Dinah Gattis.

CAST

<i>Ellen Creed</i>	Par Woodward
<i>Albert Feather</i>	Sredman Kitchin
<i>Leonora Fiske</i>	Robbe Broadway
<i>Louisa Creed</i>	Mary Julia Swift
<i>Emily Creed</i>	Nancy Long
<i>Sister Theresa</i>	Elga Loflin
<i>Lucy</i>	Margaret Durton

Practice isn't all drudgery.



This idea of practice gets to look better all the time.



EUROPEAN ADVENTURE

Man Of Destiny

Jan Hensley Jimmy Herring
Angela Johnson Bob Sitton

Bedtime Story

Jimmy Herring Sharon Darley
Jan Hensley Mary Anne Copenhaver
Dinah Gattis Bob Sitton

Still Life

Jimmy Herring Kelly Johnson
Lela Faye Coltrane Mary Anne Copenhaver
Angela Johnson Sharon Darley
Jan Hensley Bob Sitton
Dinah Gattis



European life doesn't seem so bad in "European Adventure."

A Still Life from "European Adventure"





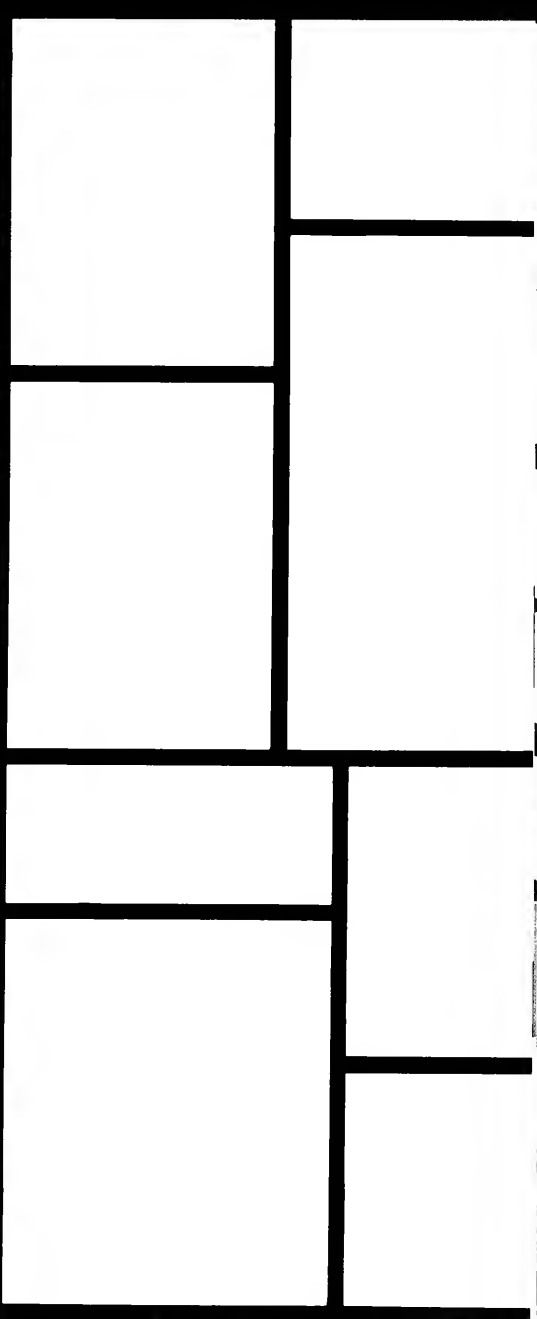

SOCIALS

Α Σ Φ



*Barry Davison, Treasurer, top left;
Glen White, Secretary, top right; Joe
Featherston, Vice-President, bottom left;
Bob Street, President.*



Mrs. Clyde Capel

Brothers and pledges lounge in chapter room.



Alpha Sig brothers and pledges watch T.V.



ALPHA SIGMA PHI



Barr

Capel

Davison

Glasco

Pope

Street

White

Yeatts

Δ Σ Φ



Miss Llew Bacon

*Richard Allen, Vice-President
Jim Philpott, Sergeant-at-Arms
Howard Bonn, President
Bob Yarborough*

Delta Sig's on a serenade.



Playboy party: a big event during the fall.



DELTA SIGMA PHI



Row 1: Adkins, Allen, Aycock, Baker, Barrow, Botely, Bramlett, Broadway.

Row 2: Brown, Bunn, Carroll, Collins, Colonna, Coward, Crew, Eagle.

Row 3: Ezzell, Fenderson, Fielis, Finch, Hartness, Harvey, Haskell, Jackson.

Row 4: Keller, Lewis, Matney, Michaux, Mitchell, Parrish, Phillips, Philpott.

Row 5: Spoon, Stillman, Thomas, Weatherman, Yarbrough.

K A



Miss Lou Scales

*Murray Gresson, Vice-President
Emory Carlton, President
Dick Avery, Secretary*

K-A's hold bull session in a brother's room.



President Carlton presides at formal banquet.



KAPPA ALPHA ORDER

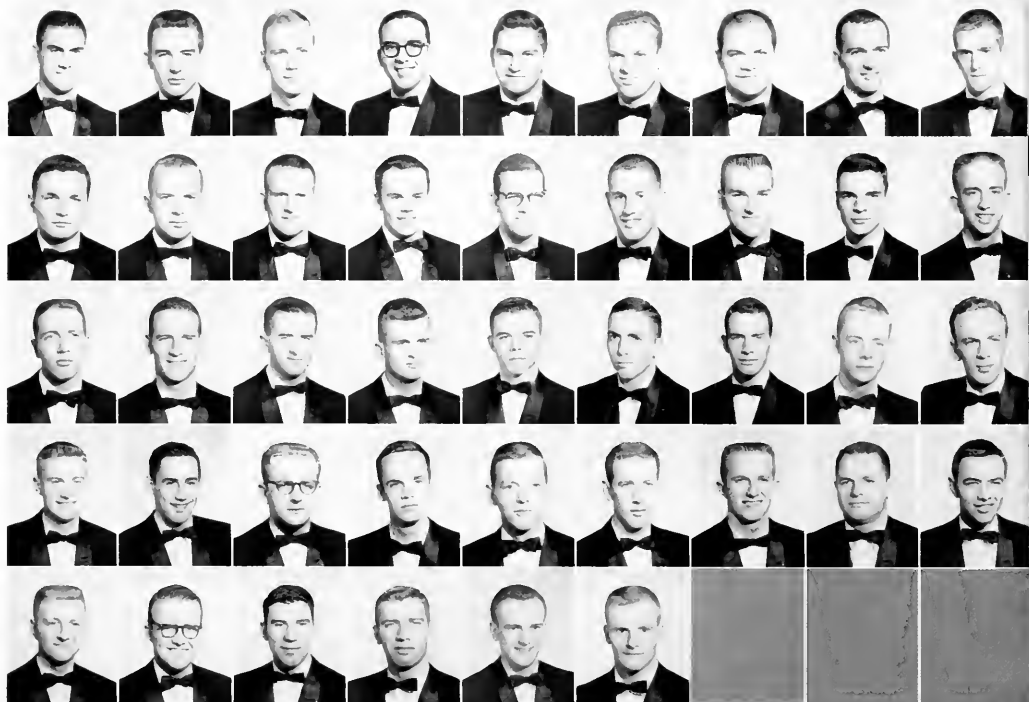

Row 1: Abercrombie, Arnold, Avery, Beggs, Booe, Brown, Butler, Cantrel, Carlton.

Row 2: Chipman, Coble, Daniels, Douglas, Duncan, Freeman, Gause, Geiger, Greason.

Row 3: Hancock, Helms, Hendley, Hundly, Kellum, King, H. Kitchen, S. Kitchen, Landen.

Row 4: McCraw, McNeill, Maddrey, Martin, Munn, Murray, Parker, Rose, Sitton.

Row 5: Smith, Sredman, Versamis, Vaughan, Ward, Williamson.

K Σ



Top- Larry Brooks, Vice-President
Joe Weston, President
Wayne Smith, Master of
Ceremonies
Bottom- Joe Creech, Secretary
Jerry West, Treasurer



Miss Claudette Belton

Brothers and pledges at one of many Kappa Sig parties.



Kappa Sigs attend banquet.



KAPPA SIGMA

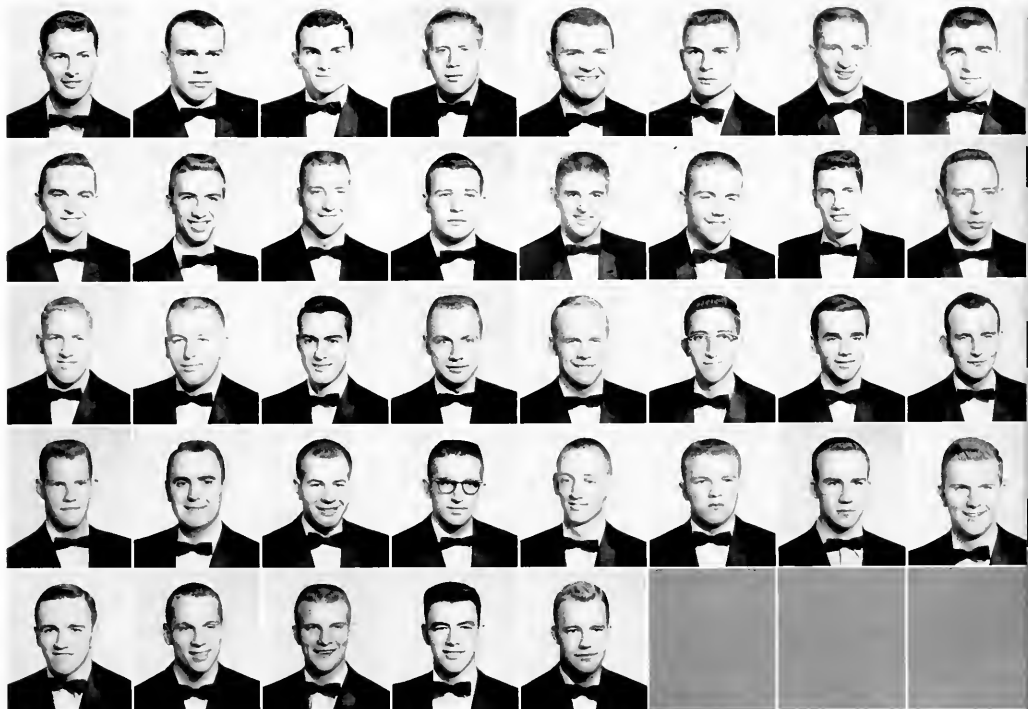

Row 1: Alexander, Brooks, Bullard, Bunn, Clark, Creech, Currie, Downing.

Row 2: Geer, Grubbs, E. E. Harrell, E. J. Harrell, Harris, Hewett, Holding, Jones.

Row 3: Kennedy, Lanier, Lovell, Medlin, Miller, Nelson, Rogers, Rogerson.

Row 4: Royster, Sharpe, Smith, Stancil, Starling, Stephenson, Strum, Sullivan.

Row 5: Taylor, Thornton, Todd, West, Weston.

Λ X A



*Jim Turner, President
Roy Hughes, Secretary
Bob Dansey, Treasurer*

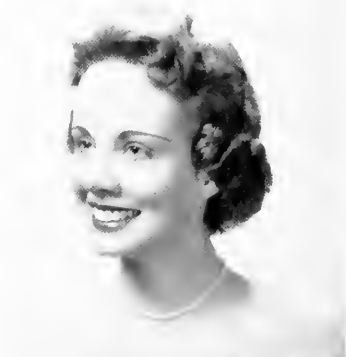

Miss Pircilla Hamrick

Bridge card game in Lambda Chi house.



Lambda Chi's hold party at Rival Hall American Legion Hut.



LAMBDA CHI ALPHA

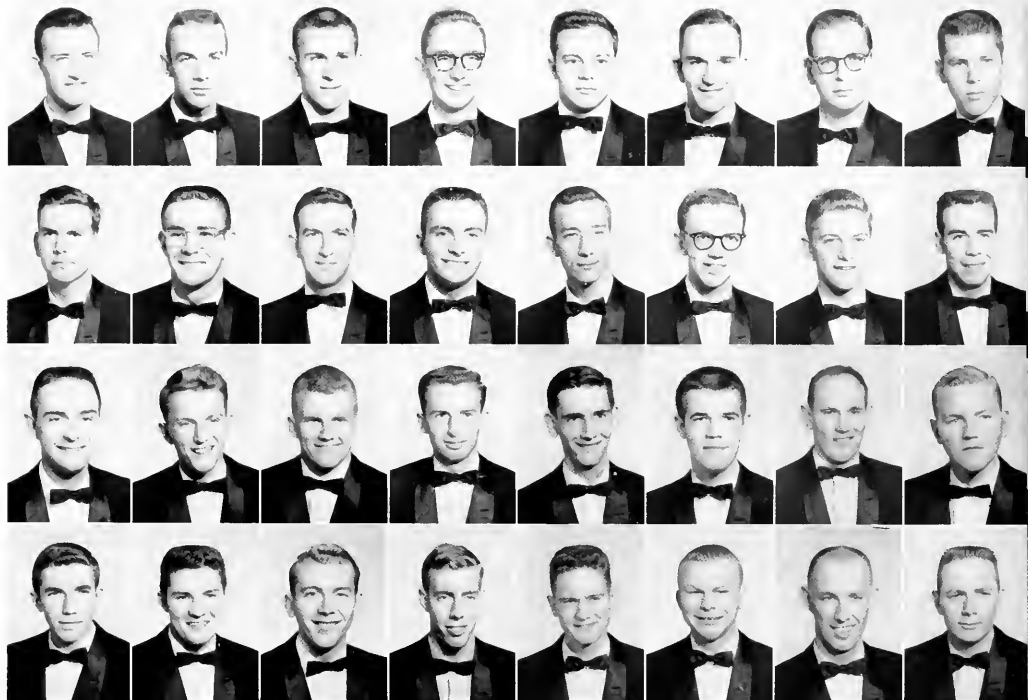

Row 1: Benton, Berry, Biesecker, Bright, Cella, Demsey, Diehl, Fabian.

Row 2: Farrow, Fennell, Ferguson, Filson, Herring, Hoffman, Horne, Humphries.

Row 3: Hutchison, Jones, Karcher, Koontz, Laney, Liles, Mason, McLain.

Row 4: Snipes, Steadmon, Stone, Tschorn, Turner, Weeks, Wilkins, Young.

Π Κ Α



*Bob Bray, Treasurer
Henry Helms, Secretary
Bob Alphon, President
Charles Griffin, Vice-President*



Miss Jenny Elder

Mrs. Eddie Ladd is given attention by Pika brothers and advisors.



Pikas have an informal party.



PI KAPPA ALPHA

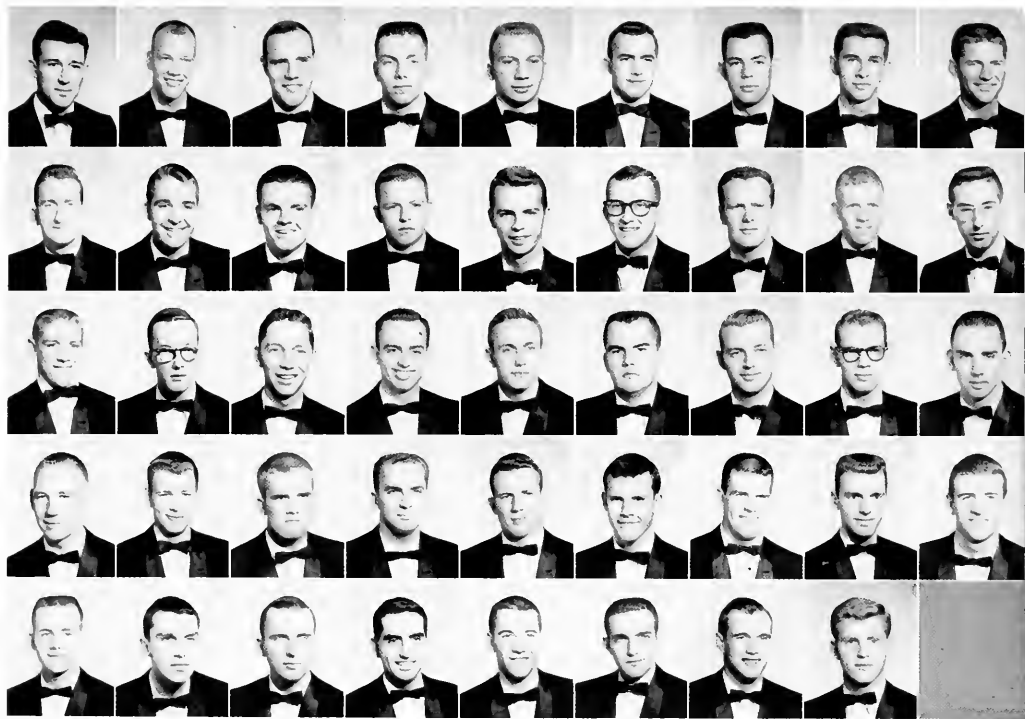

Row 1: Adams, Alphin, Bailey, Bostic, Boyette, Bray, Brown, Butler, Daniel.

Row 2: Daniels, Day, Edwards, Foust, C. Griffin, D. Griffin, Goodyear, Helms, Hillebrand.

Row 3: Hines, Holleman, Ingram, Jenkins, Kennedy, Kimball, Ladd, Ledford, McMillan.

Row 4: Marsh, Martin, R. Moore, T. Moore, Nation, Parrish, Pearce, Rawley, Simms.

Row 5: Smith, Spencer, Stephenson, Stroupe, Waddell, Walker, Warford, Wilson.

Σ X



*Tommy Wilson, Treasurer
 Charles Rooks, President
 Fred Carmichael, Secretary
 Neil VanLeun, Vice-President
 Martin Erwin, Pledge trainer*



Miss Barbara Sijriet

Fanny Darringer is on TV.



Sigma Chi pause during party to sing



SIGMA CHI

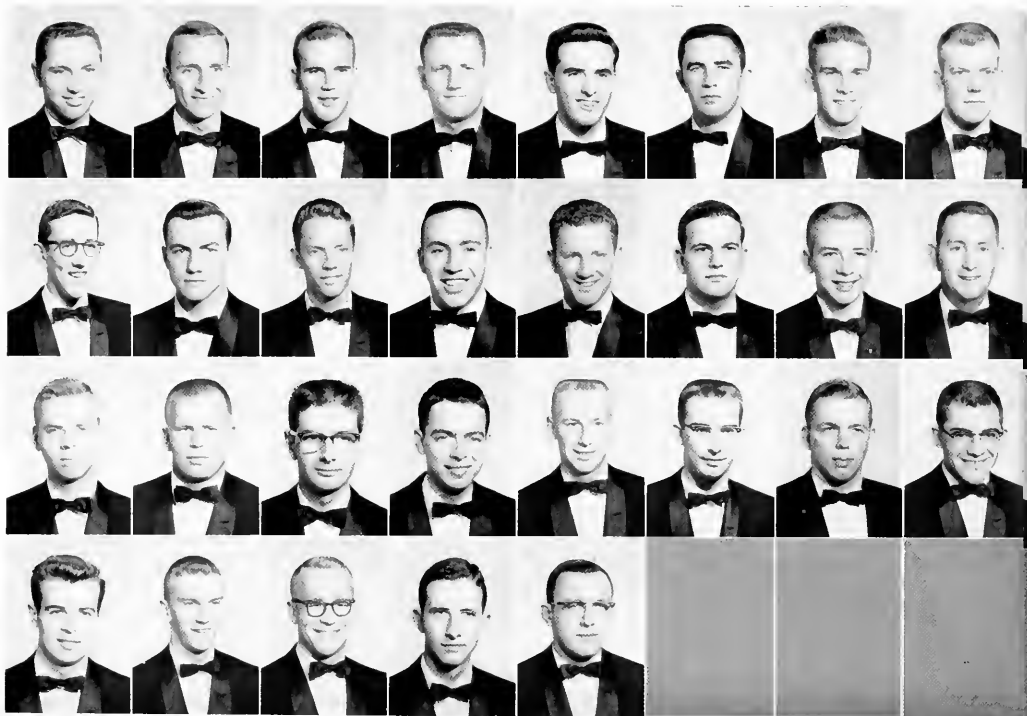

Row 1: Bell, Blake, Carmichael, Clark, Frwin, Itheridge, Floyd, Heath.

Row 2: Hensley, Jennette, Jones, Kimrey, Kupizewski, McArthur, McNeely, Malcom.

Row 3: Mecks, Munn, Olmsted, Pickard, Riley, Rooks, Sanders, Smith.

Row 4: Stone, Tuttle, Williams, Williamson, Wolf.

Σ Φ Ε



Harvey Durham, President
 Bill Smith, Historian
 Ed Blackburn, Secretary
 Bryan Falls, Vice-President
 Keith Stamey, Comptroller



Mrs. H. C. Pace, III

Chairs are not used at a Sig. Ep Bohemian Party.



Odd angle makes a Bohemian style picture.



Σ Π



Miss Bette Newton

*Elwood Peck, Secretary
Bob Lee, Herald
Malcolm Foster, President
Fred Merola, House Manager*

Sigma Psi hold informal party.



Conversation takes place of dancing at a house party.



SIGMA PI



Row 1: Albaugh, Alexander, Black, Braswell, Bright, Crompton, Doub.

Row 2: Foster, Heydt, Hodges, Knight, Lee, Mauney, Merola.

Row 3: Moore, Merryman, Nassif, Peele, Sasser, Stevens, Thompson.

Θ X



Top William Kirk, Jr., Treasurer
James E. Boyza, President
Richard Burleson, Vice President
Bottom Richard Johnson, Pledge Marshal
Baron Elrod, Secretary



Miss Frederica Benhour

Christmas party for underprivileged children.



Theta Chis hold formal dance.



THETA CHI

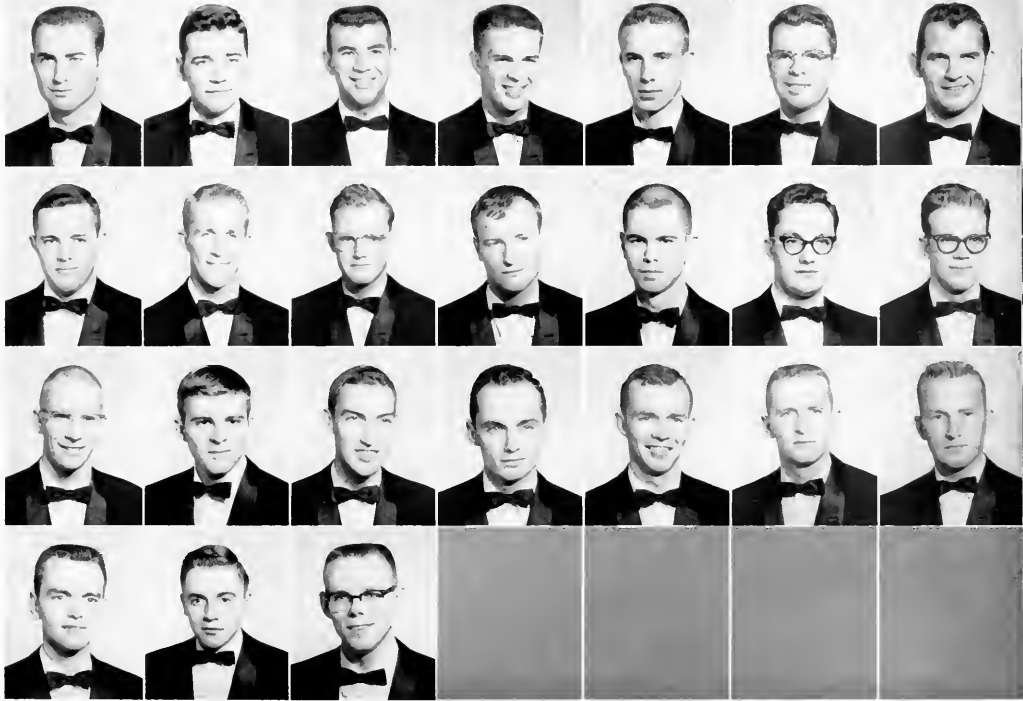

Row 1: Baucom, Beveridge, Brown, F. Burlison, R. Burlison, Butler, Carter.

Row 2: Dempsey, Edison, Egley, Fitzgerald, Freeman, Gaffney, Hall.

Row 3: Hamilton, Higginson, Hutchins, Johnson, Kirk, Mills, R. Moore.

Row 4: R. H. Moore, Pope, Price.



Joe Weston, president of the Interfraternity Council.

IFC

The Interfraternity Council is an organization in which all ten fraternities are included as members. It is the purpose of the I.F.C. to supervise and control the fraternities in general. This included functions, and interfraternity competition. It is also the purpose of the I.F.C. to foster and promote good will among the fraternities, the administration, independent students, and outsiders.

Included in the interfraternity activities this year were such things as the pledge dance and the annual Greek Week. Greek Week was climaxed by the Mid-Winters Dances.

Members of the I.F.C. are, first row - Price, Carter, Hutchinson, Ballard. Second row - Bright, James, Alexander, Capel. Third row - Weston, Smith, and Haskell.



HOMECOMING

Fraternity men and co-eds worked far into the Friday night before Homecoming to ready exhibits in competition for the coveted decorations trophy. Delta Sigma Phi, with an original Deacon version of a "heaven and hell" scene, captured top honors.

Blue was the color of the day as the Deacons saw their Homecoming hopes bewitched by the Duke Blue Devils in a hard fought battle. Spirits were somewhat lifted during half-time ceremonies when Ann Hedgpeth, representing Kappa Sigma Fraternity, was crowned the new Miss Demon Deacon.

"Chantilly lace and a pretty face" were the order for the night as alumni and "under-grads" stepped lively to the music of the Les and Larry Elgart Band. This dance climaxed a busy week in which the student body joined in the festivities which traditionally accompany Homecoming.



Homecoming Queen, Ann Hedgpeth, realizes every girl's dream.

The Theta Chis had the right idea in their Homecoming decorations and came up with second place honors.





Cadets map out strategy on the dance floor.

At the traditional Military Ball, the Wake Forest R.O.T.C. cadets put aside their rifles to participate in the social functions of military life. Once more the efforts of R.O.T.C. cadets made a great success. This year Scabbard and Blade shared the responsibility with Pershing Rifles, a recently chartered chapter. With music for listening and dancing furnished by the well known Southerners and Miss Jew Baucom as Battle Group Sponsor, the third annual Military Ball was one of the best dances of the year.

1958 MILITARY BALL



1958 R.O.T.C. Company Sponsors were: Hill, Hobby, Cornwell, Luckey, Prickett, Simpkins, and Nuckols.

Greek Week, the four day I.F.C. event held in mid-February, included field events, group sings, and a beauty contest won by Miss Peggy Cryner.

"Fats" Domino provided music for the "rocking" Greeks at a dance Friday night and a concert Saturday afternoon. The strains of Lester Lamm and his musicians added just the right touch for the formal affair Saturday night in the Coliseum. With the playing of "I'll See You in My Dreams," the deacon Greeks and their lovely counterparts ended a perfect week end.



Everyone takes a break to listen to the music of Lester Lamm.

GREEK WEEK



I could have danced all night in many minds.



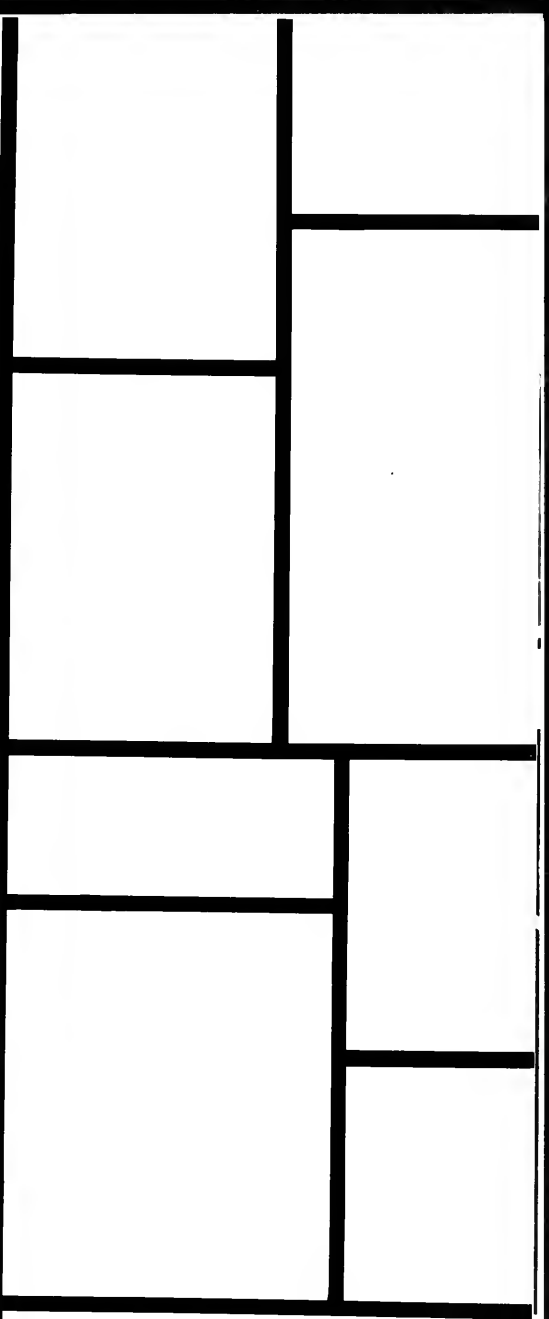

LOOKING BACK

FALL



Busses prepare to leave for the Carolina game.

First in Concert-Lecture Series - Canfield.



How about a date for Saturday night?

TELEPHONE





How about a little time, Gladys?



Convocation begins the year.

Bill's Graham gets warm response from townspeople and students alike.





Delta Sigma in Homecoming decorations.



Bud's-eye view of the chapel organ.



*Wake Forest has a new, cheese-ake artist.
A fraternity redeems new pledges.*

Pledge night in the Dean's office.





Little girls use respectable college plaza for skating



*Students meet Billy Graham
Independents welcome Alumna.*



Maybe we need more bonfires like this to help school spirit.

Concert-Vecture Series Brought Sir Cedric Hardwicke to W. I. C.



WINTER

Waxes burned in effigy after voting decision concerning Carolina fight.



Wants fight





The sight of Santa thrills underprivileged children.



Batura-Skoda and Demis, duo-pianists.



Top: When I say get out, I mean get out.

Bottom: Aha, caught in the act!!

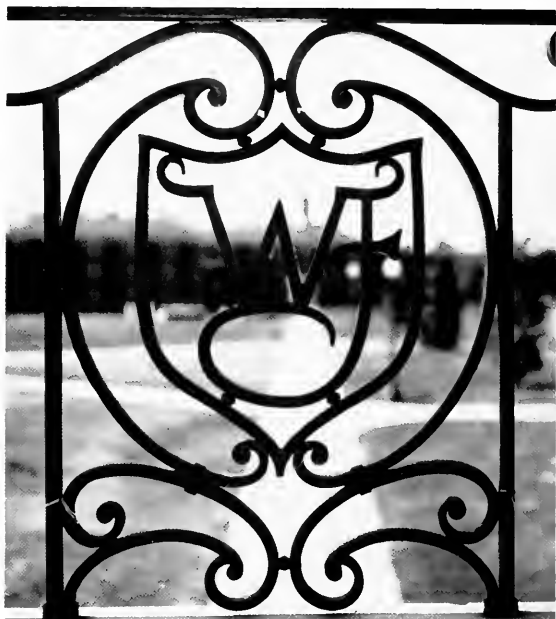

Camera-man takes a Busman's Holiday!!



Our girls have such varied talents.



You mean the Barn's going to do all this for me?



Wake Forest's engineers.

Frank Thompson plays Santa Claus to underprivileged children.



Studying and practical jokes in the girl's dorm.



SPRING



I am the least of my worries.



Pay up, boys, the cafeteria must keep operating.



Dr. Trubbe says nothing words to students during the bomb scare.



The McGinn Sisters, I presume



Dig that term, 'hoax'!



Music was heard in the Concert-Lecture series.



"Hey, Susie, don't look now, but I think we're being watched."

"When you're hungry, you eat at 'most anywhere."





Dr. Tribble and 1958 Graduation speaker.

Look Ma, no cavities!!



What a backhand!



Eight-ball in the corner pocket...



Last Concert-Lecture Series sponsors Jennie Laird.

EDITORS



NOTES

It's all over! Ended are the four months of planning and then the nine more months of ordeals and fun, endless hours of editing, cropping and marking pictures, copy and proofreading, deadlines that were more demanding than homework and for which all else had to be dropped.

When the last deadline is met, an editor's relief is mixed with an empty feeling of a wonderful experience being over, anxiety that the students will like the book and deepest gratitude to his staff.

This yearbook is an attempt to present to you some of the life and spirit of the college year as well as an attempt to make a great college more

meaningful to its students. Long hours of planning went into the HOWLER so as to portray a composite picture of life at Wake Forest. It has been designed to show the freshness and appeal of a new campus and we hope it will do so to all students alike—the education-minded scholar, the week-end party goer, the culture seeker and the challenge searching activity hound.

Before we leave you, we would like to single out for praise a few from such a large number of competent, interested and hard-working staff members. This is a difficult task indeed. We owe our special thanks to Irvin Grigg, our photographer, and to Ray Rollins who was always ready to take a last-minute, forgotten picture. Marvin Francis of the Sports Publicity Department and Frank Jones of the *Journal-Sentinel* also deserve special recognition for their assistance. William Oliver Smith of Edwards & Broughton and Doris Leeper of Southern will never be forgotten for their patience and gentle reminders.

The dedicated work of Jane Mitchell and Gladys Morgan as copy editors should receive the credit for the many lines of copy we so badly needed. Without Anne Whicker and Judy Shaw spending long afternoons saying "Watch the birdie!" we would not have had such interesting photographs for the yearbook. A diligent worker who deserves special thanks is Par Farson, our captions editor and no one can complain of the industry and outstanding ability of Bill Smith on the fraternity section and Joe Chambers on the sports pages. Dick Avery's year-long struggle with the paper work and efficient organization of the business staff resulted in a large sales record for the HOWLER.

It's time for us to leave you, so from the staff of the '59 HOWLER—good luck to you!

All engraving for the '59 Howler was done by Southern Photo Process Engraving Company of Atlanta. Edwards & Broughton Company of Raleigh printed the book. Body copy is set in 10 on 12 point Janson; captions are in 8 on 10 point Janson italics; heads are in 18 and 24 point Tempo. The three-tone Sand grain cover was manufactured by Kingscraft, Inc., of Kingsport, Tennessee.

INDEX

ACTIVITIES

ADMINISTRATION

Administrative Staff	156-189
Alpha Epsilon Delta	19-31
Alpha Kappa Psi	20-23
Alpha Phi Omega	104
Alpha Psi Omega	178
Alpha Sigma Phi	179
Alpha Sigma Phi	105
ATHLETICS	192-193
	124-155

Band	180
Baptist Student Union	162
B.S.C. Extension Team	163
B.S.C. Retreat	163
Baseball	112-145
Basketball	136-141
Beta Beta Beta	106

Centerbury	166
Chapel	161
Cheerleaders	181
Choir	167
Christian Education and Service Club	165
College Theatre	186-189
Contents	6-7
Cross Country	147
Cullom Ministerial Association	165

Delegate	183
Delegation	5
Delta Kappa Nu	179
Delta Sigma Phi	178
Delta Sigma Pi	178

Eta Sigma Phi	108
Euzebau Literary Society	177

Faculty	24-31
Fall	218-221
First Year Law Class	92-93
Football	128-135
Football Coaches	126-127
Foreword	4
Fraternities	192-211
Freshman Class	76-85
Future Teachers of America	182

Gamma Sigma Epsilon	109
Golf	148
Greek Week	215

Homecoming	213
Honor Council	159
Howler	176

Interfraternity Council	212
International Relations Club	183

Junior Class	52-65
--------------	-------

Kappa Alpha Order	196-197
Kappa Mu Epsilon	110
Kappa Sigma	198-199

STAFF

Editor	Winifry Wheeler
Copy Editors	Jane Mitchell
Assistant Editor	Gladys Morgan Wayne Jordan
Photography Editors	Ann Wheeler Judy Shaw
Photographers	Irvin Grigg Ray Rollins
Captions Editor	Pat Farson
Athletic Editor	Joe Chambers
Fraternity Editor	Bill Smith

Lambda Chi Alpha	200-201
Legislature	159
LOOKING BACK	216-229

Magnolia Court	116-121
Magnolia Court, 1958	122
Mariners	185
Men's Intramurals	152
Military Ball	214
Miss Demon Deacon	123
Miss Greek Week	123
Monogram Club	154

"Old Gold and Black"	174-175
Omicron Delta Kappa	101
Orechesis Club	182
Organ Guild	184
Outstanding Seniors	98-99

Pershing Rifles	107
Phi Alpha Delta	95
Phi Alpha Theta	111
Phi Beta Kappa	100
Phi Delta Phi	94
Phi Epsilon Kappa	112
Phi Sigma Iota	114
Philomatheasian Literary Society	117
Pi Kappa Alpha	202-203
Pi Kappa Delta	113
Pi Board	168

Scalbard and Blade	115
Second Year Law Class	90-91
Senior Class	34-51
Sigma Chi	204-205
Sigma Phi Epsilon	206-207
Sigma Pi	208-209
SOCIAL	190-215
Sophomore Class	66-75
SPOTLIGHT	96-123
Spring	226-229
"Student," The	170-171
STUDENTS	32-95
Student Body Officers	158
Student Union	185
Swimming	149

Tassels	102
Tennis	150
Theta Chi	210-211
Third Year Law Class	86-89
Track	151

Wesley Foundation	166
Westminster Fellowship	164
WFD	169
Women's Government Association	160
White Jackets	155
"Who's Who in American Colleges and Universities"	103
Winter	222-225
Women's Intramurals	153
W.R.A.	181
Wrestling	146

Y.D.C.	183
Y.W.A.	161

Editorial Staff

Betty Rae Whitaker
Mary Anne Johnson
Jane Greer
Ann Cross
Mary Jean Hunt

Typing Staff

Betsy Freeman
Ann Wilson
Carolyn Paschel
Ann Hodgketh
Janice Priole
Jane Hedrick
Martha Myers
Marlot Hayes
Elaine Towc

Business Manager

Diek Avery

Business Staff

Susan Davis
Betsy Lackey
Rowland Matteson



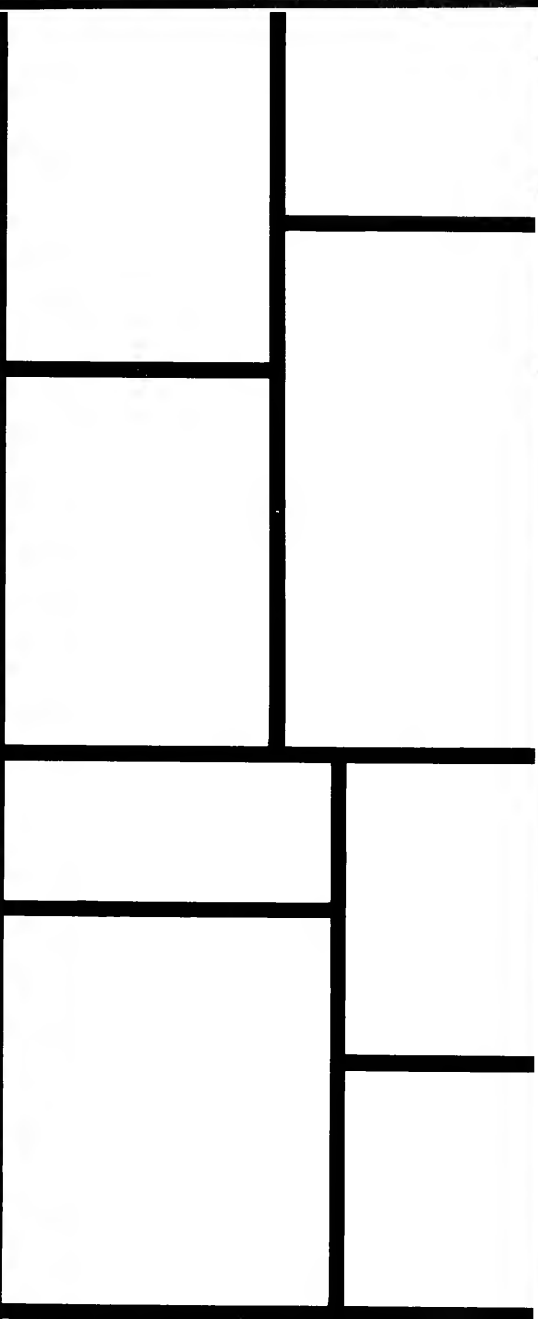

ADVERTISEMENTS



Always
A Circus
Of Values!

Serving You In Six Convenient Locations

- ★ Thruway Shopping Center
- ★ South Hawthorne Road
- ★ College Village
- ★ North Patterson Avenue
- ★ South Main Street
- ★ East Third Street

Winston-Salem's Finest Super Markets

Home Of
LINGLE'S FINE CAKES

Winston-Salem, N. C.





for comfort



and wear...

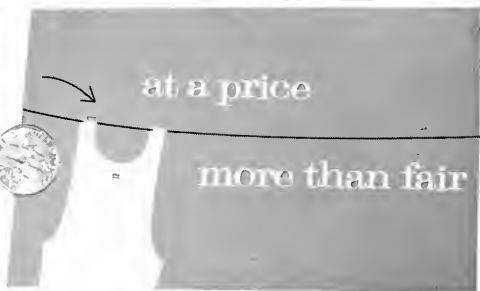

at a price

more than fair



the name's...

HANES

underwear for men and boys

P. H. Hanes Knitting Co., Winston-Salem 1, N.C. • Canadian Mfr., C. Turnbull Ltd., Galt, Ontario • Scandinavian Akttebolaget Melka, Goteborg, Sweden
Australian La Mode Industries, Pty. Ltd., Fitzroy • New Zealand Sums—President Textiles Ltd., Wellington



Thalhimer's

Wake Forest Campus
Downtown Winston-Salem

Your



Service

WELCOME WAKE FOREST COLLEGE

Lubricating

Washing

Oil Change

Tires

Auto Accessories

AAA Service

OUR BUSINESS IS SERVICE

AMMONS ESSO SERVICE CENTER

Reynolda Road

WINSTON-SALEM, NORTH CAROLINA



**"Satisfaction Guaranteed
Or Your Money Back"**

Your Complete, One-Stop
Shopping Center

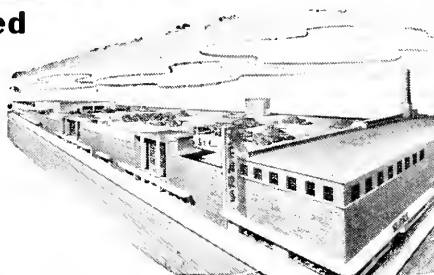

SEARS in WINSTON-SALEM

801 West Fourth Street

Free Roof-Top Parking



Leah Lee, class of 1959, in white lace over pink with a twist of aqua silk for the empire look.

MONTALDO'S

Winston-Salem, North Carolina

In judging a modern filter cigarette...

IT'S WHAT'S UP FRONT THAT COUNTS



R. J. REYNOLDS TOBACCO CO., WINSTON-SALEM, N. C.

"Winston has got it," says Garry Moore, "because Winston's got a secret! It's **Filter-Blend**—fine, mild tobaccos specially processed for filter smoking!"

"A cigarette without flavor is like a world without women. Who wants it?" says the star of Winston's television hit, "I've Got a Secret!". "After all, if you don't get flavor . . . you're missing the whole idea of smoking!

"Winston has got flavor! Because up ahead of Winston's pure modern filter is **Filter-Blend**—a Winston exclusive! This secret—**Filter-Blend**—is what makes Winston America's best-tasting filter cigarette. Try Winston!"



America's best-selling filter cigarette

WINSTON TASTES GOOD

LIKE A CIGARETTE SHOULD!

For the Finest in Smart
Clothes for Women
and Latest Styles

it's

JACARD'S

of **Winston-Salem**

West Fourth at Cherry

Belk & Stevens Co.

Your Friendly Department Store

Congratulations
To the '59 Graduates

The Home of Better Values

Corner of Fifth & Trade Streets

WINSTON-SALEM, N. C.

**BOBBITT'S COLLEGE
PHARMACY**

Prescriptions



Registered Pharmacist

PROMPT DRUG DELIVERIES

Dial PA 3-1867

100 Lockland Avenue

PRESCRIPTIONS, COSMETICS, PARTY
SUPPLIES, GIFTS, TOYS

IN WINSTON-SALEM

It's

**MOTHER AND DAUGHTER
FASHIONS**

FOR THE VERY NEWEST
IN FEMININE APPAREL

WE CALL FOR
AND DELIVER



ROAD SERVICE
DIAL PA 3-5531

C. E. MOTSINGER, Manager

BUENA VISTA GULF SERVICE

Corner Buena Vista and Reynolda Roads

WINSTON-SALEM, N. C.

22 Years Experience in Cleaning Motors, Washing,
Greasing, Polishing, and Waxing
TIRES, BATTERIES AND ACCESSORIES OF ALL KINDS

CITY BEVERAGE DELIVERY SERVICE

23 BURKE STREET

WINSTON-SALEM, N. C.

Phone PA 5-1481 — PA 2-2774



Greetings from

ZINZENDORF LAUNDRY

Winston-Salem, N. C.

Drink **Dr Pepper**[®]

THE FRIENDLY "PEPPER-UPPER"
THAT NEVER LETS YOU DOWN!



DR. PEPPER BOTTLING CO.

337 Witt Street

WINSTON-SALEM, N. C.



WELCOME

It Will Be Our Pleasure to
Serve You
SEALTEST MILK and
ICE CREAM

2221 Patterson Ave.

Phone PA 3-0311



WHERE SMART
WINSTON-SALEMITES SHOP

Fourth and Trade Streets
WINSTON-SALEM, N. C.

For the Smartest Fashions
For All Occasions . . .
Shop at Winston-Salem's
Leading Specialty Shop!

L. ROBERTS

WINSTON-SALEM, N. C.

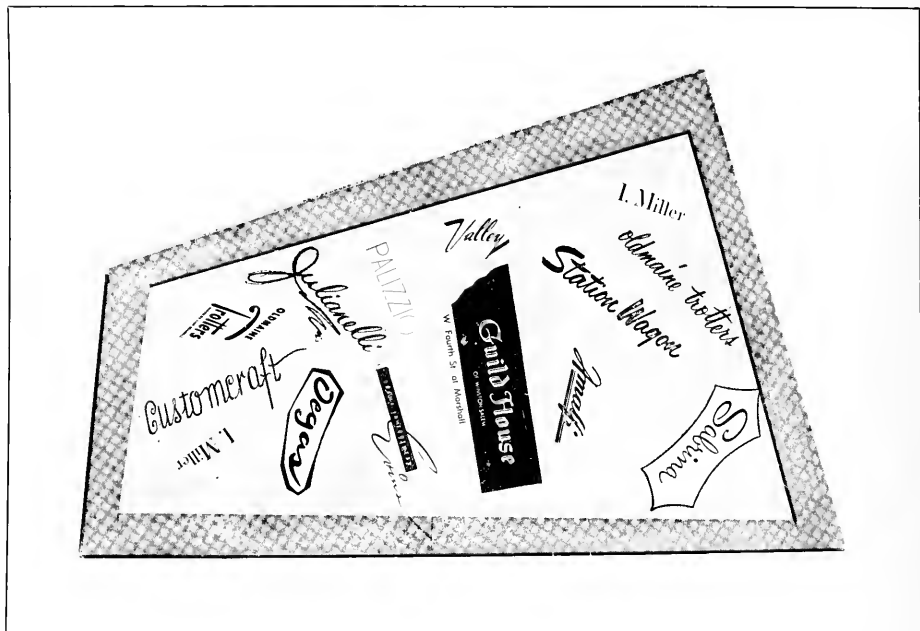

"Winston-Salem's Oldest and
Largest Hardware Store"

- QUALITY
 - SERVICE
 - SATISFACTION

YOUR HEADQUARTERS FOR:

- Photographic Equipment
- Sporting Goods
- Housewares & China
- Building Supplies
- Delta Power Tools

Phone PA 2-1112

BROWN ROGERS DIXSON

"The Best Place to Get It"

*Compliments
of*

**BELCHER'S
SHOE STORE, INC.**

NISSEN BUILDING



SHOES FOR THE
ENTIRE FAMILY

GALLINS VENDING CO.

Complete Vending Service
For Coffee - Hot Chocolate
Candy - Cigarettes - Gum - Milk
Pastry - Hot Foods - Ice Cream
Orange Juice

*Bonded Servicemen and Comprehensive
Insurance Coverage*

Mobile Radio Equipped Trucks For Quick and Efficient Service

FOR QUICK, COURTEOUS SERVICE

Dial PA 4-6327

1133 W. 1

Winston-Salem, North Carolina

Vogler Service

Dependable Service Since 1858

Dial PA 2-6101

FUNERAL DIRECTORS

AMBULANCE SERVICE

FRANK VOGLER & SON'S

Winston-Salem, North Carolina

Your Journal and Sentinel Builds For the Future...

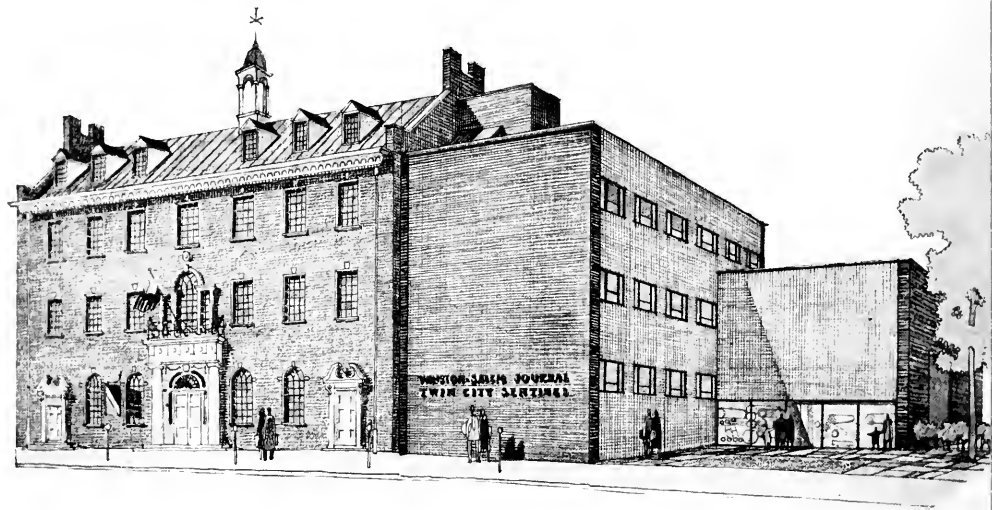

With express confidence in the future growth and development of Winston-Salem and Northwest North Carolina, the *Journal and Sentinel* has announced a \$1,500,000.00 modernization and expansion program. Improvements in facilities include the installation of a \$600,000.00 five-unit high speed

press . . . one of many reasons why you're "news-ahead" when you subscribe to the *Winston-Salem Journal* and *Twin City Sentinel*. Each edition is meaty with NEWS—alive with FEATURES AND SPORTS—entertaining with COMICS.

WINSTON-SALEM
JOURNAL
(MORNING)

and
(SUNDAY)

TWIN CITY
SENTINEL
(EVENING)

TELECAST AFFILIATE
WSJS-TV
CHANNEL 12

BROADCAST AFFILIATE
WSJS-AM : FM
600 KC — 104.1 MC

NBC for WINSTON-SALEM, GREENSBORO, HIGH POINT

Davis

*Recollections of Quality Remains
Long After Price Is Forgotten
Winston-Salem, N. C.*

**WEST FOURTH ST.
BARBER SHOP**

SIX EXPERIENCED BARBERS
Specializing in Flat Tops, Crew-Cuts,
and Ivy Style Haircuts



CALL FOR AN APPOINTMENT!

M. G. LAWING, MGR

When You Are Downtown Park Indoors At
DOWNTOWN GARAGE

Next to the Reynolds Building — 600 Cor Copocity
Use Our Budget Department and Buy the Famous

- U. S. ROYAL TIRES
- GULF GASOLINES
- WILLARD BATTERIES
- ACCESSORIES

T. L. Choplin's Shell Service

GROCERIES - MEATS
PRODUCE
FROZEN FOODS

OPEN 'TIL 9

2907 Reynolda Road

STALEY'S DRIVE-IN RESTAURANT

Open 24 Hours a Day

WE SERVE EXCELLENT
SANDWICHES and SHORT ORDERS

*"Drive out and see
our new location"*

AL DILLARD, MGR

REYNOLDA ROAD

BILTMORE DAIRY



VISIT OUR DAIRY BAR
ON STRATFORD ROAD

TOWN AND COUNTRY GULF SERVICE

Reynolda at Old Town Road Winston-Salem, N. C.
PHONE PA 3-3122 PA 5-9576

Complete Brake Service and Other Minor Repairs

TIRES - BATTERIES - ACCESSORIES
ROAD SERVICE

Free Pick-Up and Delivery

POWER TO THE CLASS OF '59!



We're proud of you... proud,
too, of the chance to serve a
new generation of young
Piedmont citizens.

Our best to you as you move
forward, in a free and respon-
sible community... where
your own will and effort are
the measure of achievement.

DUKE POWER COMPANY
Serving the Piedmont Carolinas

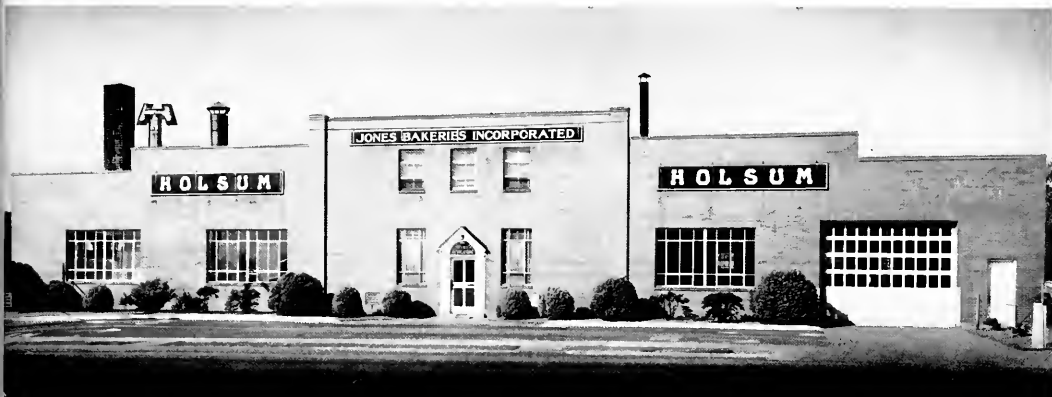

We appreciate the confidence of our many thousands of customers who prefer our Holsum Bread and made it an outstanding favorite in this area year after year since 1925

JONES BAKERIES, Inc.

BAKERS OF

Holsum

S-S-S-S-S-SPARKLE!

Have a Coke!



Bottled under authority of The Coca-Cola Company by

WINSTON-SALEM
COCA-COLA COMPANY

BRADFORD PRINTING SERVICE

COMMERCIAL and PUBLICATION
PRINTERS

234 North Liberty Street

ROMINGER FURNITURE
COMPANY, Inc.

Established 1900

MRS. E. R. CUNNINGHAM
Chairman of Board

J. W. CUNNINGHAM
President

OLDEST • LARGEST • BEST

WINSTON-SALEM, NORTH CAROLINA

STALEY'S CHARCOAL STEAK HOUSE

Specializing in Charcoal
Steaks

OPEN 5 P.M.-12 MIDNIGHT

"Select Your Steak and
See It Cooked"

2000 Reynolda Road

PHONE PARK 3-8631

Visit Us

For Your School and Art Supplies,
Gifts, Books, and
Office Furniture

425-427 N. Trade St.

Phone PA 5-0213

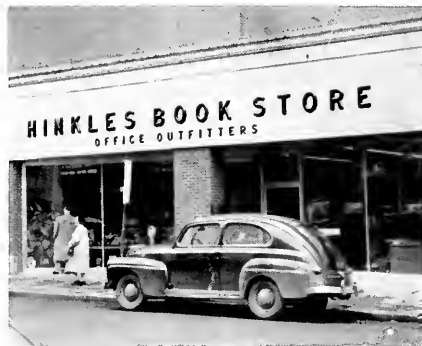

T
own
STEAK
HOUSE

AT TWO LOCATIONS

I. LOCKLAND AVENUE

PHONE PA 2-0005

*FEATURING OUR FAMOUS SALADS & STEAKS
AND ITALIAN FOODS*

II. STRATFORD ROAD

PHONE PA 4-4107

FOR RESERVATIONS PHONE PA 5-9426

*FEATURING OUR FAMOUS SALADS & STEAKS
AND FRESH SEA FOODS*

WINSTON-SALEM, NORTH CAROLINA

OAKCREST FLORIST

314 Friendship Circle
Just off East Polo Road

Phone PArk 3-7139

*Serving the College Students' Every
Need in Quality Flowers*

CORSAGES	TABLE DECORATIONS
BOUQUETS	WEDDING DECORATIONS
POTTED PLANTS	CUT FLOWERS
	FUNERAL DESIGNS

We Wire Flowers Anywhere

CALL US DAY OR NIGHT
PROMPT CITY WIDE DELIVERIES

RALPH AND ELEANOR LYON
Owners



LAUNDRY & DRY CLEANING

FREE MOTHPROOFING

HAT RENOVATION

CUSTOM MADE HATS

451 W.E.Blvd.

Phone PA 4-9271

Printing

Dial PArk 5-3511

★

**"PETE" KEIGER
PRINTING COMPANY**

410 BROOKSTOWN AVE.

VISIT OUR NATURAL NOOK
FOR COLLEGE CLOTHES

IVY TYPE

**SUITS, SPORT COATS
AND FURNISHINGS**

Norman Stockton, Inc.
411 N. Cherry St. Winston-Salem

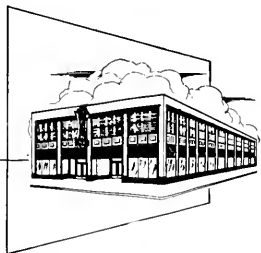

Bocoek-Stroud Company

FOURTH AT SPRUCE STREET

WINSTON-SALEM, NORTH CAROLINA

RADIO'S • RECORDS
TOYS • GIFTS
ELECTRICAL APPLIANCES
SPORTING GOODS
HOBBY AND
PHOTOGRAPHIC SUPPLIES

Your

First Floor

COLLEGE SHOP



COMPLETE NATURAL SHOULDER STYLING
(Often Imitated — Never Equalled)

- SHETLAND SPORT COATS
- PLAIN OR PLEATED SLACKS
- SHETLAND SWEATERS

PLUS — A complete line of suits, sport coats and slacks that are styled with you in mind, with all the accessories. We feel certain that we will be able to cater your every need and desire in young men's clothing and furnishings.

One of North Carolina's
Leading Men's and
Boys' Stores



Noted for its LEADERSHIP in
Style, Quality, and Good Service

Frank A. Stith Co.

Visit Our Ivy Shop

WINSTON-SALEM, N. C.

SMART CASUAL FASHIONS

FRED McCOYS



UPTOWN

422 West 4th St.

SUBURBAN

THRUWAY

THE BASKETERIA

FRESH MEATS, SEA FOOD
GROCERIES AND PRODUCE

WE DELIVER

851 Reynolda Road

Park 2-4123

Summit Street Pharmacy

Foot of Summit Hill Overlooking
Hanes Park

*Your Prescription Our First
Consideration*

Phone PA 2-1144
Winston-Salem, N. C.

COMPLIMENTS

OF

A FRIEND

NOW TWO

beautiful

DAIRY BARS

- South Stratford Road
- Northside Shopping Center

*Famous Farmers Dairy
Service at either location!*



Farmers Dairy

WINSTON-SALEM

MAKE OUR STORE
Your store for all your needs in
DIAMONDS - JEWELRY - SILVERWARE
Established 1865

*Special Attention to All
Kinds of Repair Work*

VOGLER'S . . . Jewelers

116 West 4th Street . . . Phone PA 2-0347

BON TON CLEANERS

FOR EXCELLENT CLEANING
IN A CONVENIENT LOCATION
SEE US TODAY

849 Reynolda Road
Near Rathskeller



Miss Mary Gail Koontz

A portrait - - the perfect gift for any occasion

Grigg Studio

on the campus

CONNIE PINYOUN

MISS DIXIE CLASSIC
ADMIRE CLOTHES
SELECTED
AT

Ben's
of Wake Forest



READY FOR THAT
BIG WEEKEND?

TOP HAT FORMALS

*For the Latest
in Smart Men's
Formal Wear*

448 North Main Street
PArk 4-7613

ROBINHOOD CURB MARKET

GROCERIES, FRUITS
BEVERAGES
CUBED ICE

OPEN SEVEN DAYS A WEEK
From 11 to 11

1204 Reynolda Road

COMPLIMENTS

OF

A FRIEND

*The Portraits in This
Yearbook Were Made By*

SMITH STUDIO
PHOTOGRAPHERS

*Official Portrait Photographers
For the*
"1959 HOWLER"

"Portraits and Application Pictures
may be ordered from us from your
School Annual Negatives."

12 East Hargett Street
RALEIGH, NORTH CAROLINA

PHOTO-ENGRAVINGS

for the

1959 HOWLER

Were Made by



SOUTHERN PHOTO PROCESS ENGRAVING CO.
ATLANTA, GA.



BUILDERS DREAMS

THE ANNUAL STAFF
and the
EDWARDS & BROUGHTON
COMPANY
Co-operated to produce this Annual

Printed or Lithographed Annuals
produced in our plant in
Raleigh.

Finest Quality
Engraved Commencement Invitations
Engraved Visiting Cards
Engraved and Lithographed
DIPLOMAS

Write for Samples and Prices

EDWARDS & BROUGHTON
COMPANY

Established in 1871
RALEIGH, NORTH CAROLINA

AUTOGRAPHS

AUTOGRAPHS

AUTOGRAPHS

AUTOGRAPHS

AUTOGRAPHS



